LA CASA DE SUEÑOS
REAL ESTATE

+34 622 58 66 41 / +32 472 59 39 02
info@lacasadesuenos.com

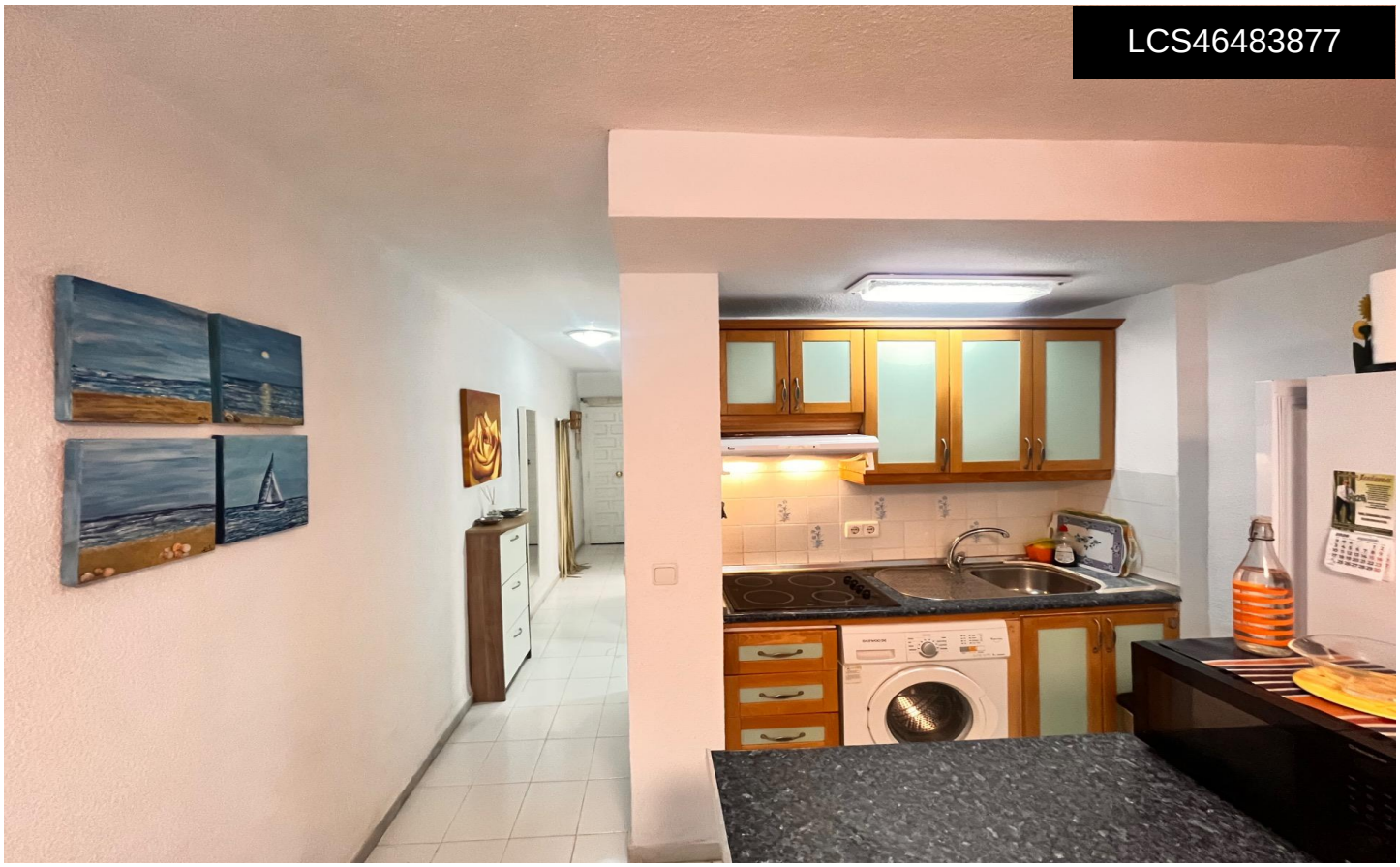

LCS46483877

# Apartment in Guardamar del Segura €113,900







| 1 | 1 | 42m² | N/A | N/A |
|---|---|---|---|---|

We’re pleased to present a charming second-floor apartment with an elevator, ideal for both investors and those looking for a cozy second home. Located just a 7-minute walk from the beach and surrounded by a beautiful pine forest with nature trails perfect for strolling. This property has everything you need for comfort and happiness. It features a spacious master bedroom with a built-in closet, a well-laid-out full bathroom, and a bright dining room equipped with air conditioning. The open-concept kitchen blends seamlessly into the living area, while the glass-enclosed terraceâ€”which includes blindsâ€”offers versatility, serving as a second bedroom or additional living space depending on your needs. Its excellent location guarantees...(Ask for More Details!)