LA CASA DE SUEÑOS
REAL ESTATE

+34 622 58 66 41 / +32 472 59 39 02
info@lacasadesuenos.com

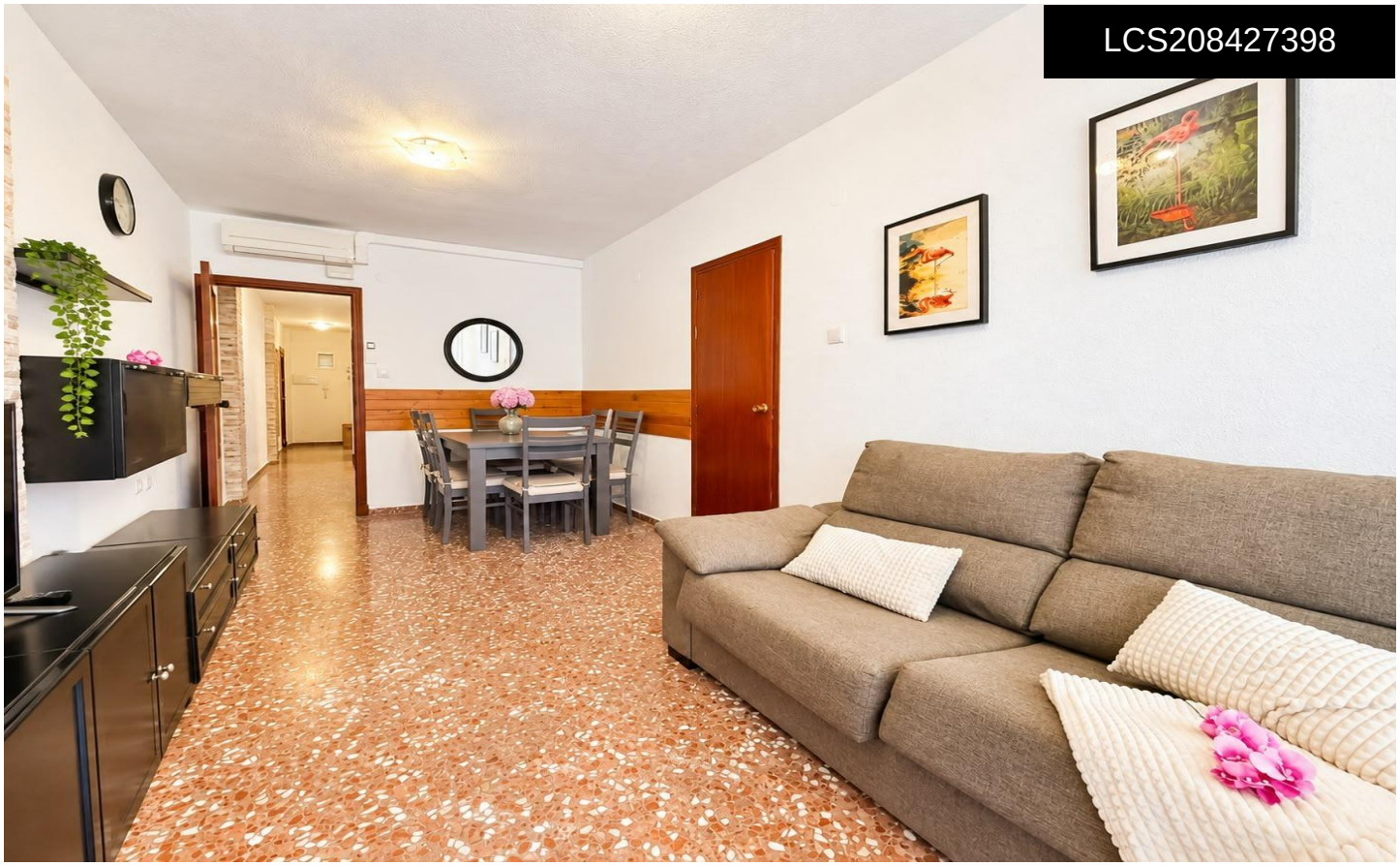

LCS208427398

Apartment in San Pedro del Pinatar €155,000







4	2	107m²	N/A	N/A

Discover this spacious flat situated in the quiet and sought-after area of Villananitos, San Pedro del Pinatar. With a floor area of 107 m² and an east-facing aspect, this property is just 80 metres from the sea. Although it requires some updating as it has been kept in its original condition, it offers great potential to become the ideal home overlooking the Mediterranean. The property has four simple bedrooms, perfect for adapting to your family's needs or as extra space for guests. It also features two full bathrooms, ensuring comfort and privacy. The setting is unbeatable: surrounded by lush trees and children's play areas ideal for the little ones; you'll...(Ask for More Details!)