LA CASA DE SUEÑOS
REAL ESTATE

+34 622 58 66 41 / +32 472 59 39 02
info@lacasadesuenos.com



Penthouse in Torrevieja

€331,000





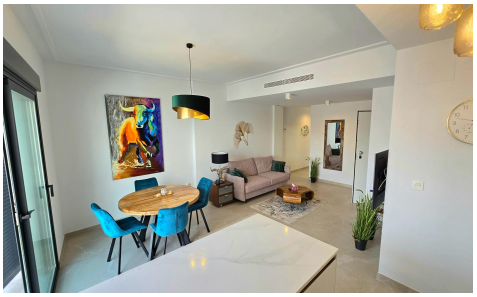

2	2	94m²	N/A	

ðŸ•¡ Modern apartment with private solarium in Torrevieja â€“ just steps from the sea Beautiful new apartment for sale in one of the most sought-after areas of Torrevieja, just a few minutes' walk from the beach. The property stands out for its modern design, brightness, and excellent layout, ideal for both year-round living and investment. âœ¨ Main features: 2 spacious bedrooms 2 full bathrooms Living-dining room with open kitchen Private solarium Underground parking space included Storage room ðŸŒ´ Location: Located near the famous Playa del Cura, with all services within walking distance: restaurants and cafes supermarkets promenade transport A perfect area to enjoy the Mediterranean climate all year round. ðŸ'¼...(Ask for More Details!)