LA CASA DE SUEÑOS
REAL ESTATE

+34 622 58 66 41 / +32 472 59 39 02
info@lacasadesuenos.com

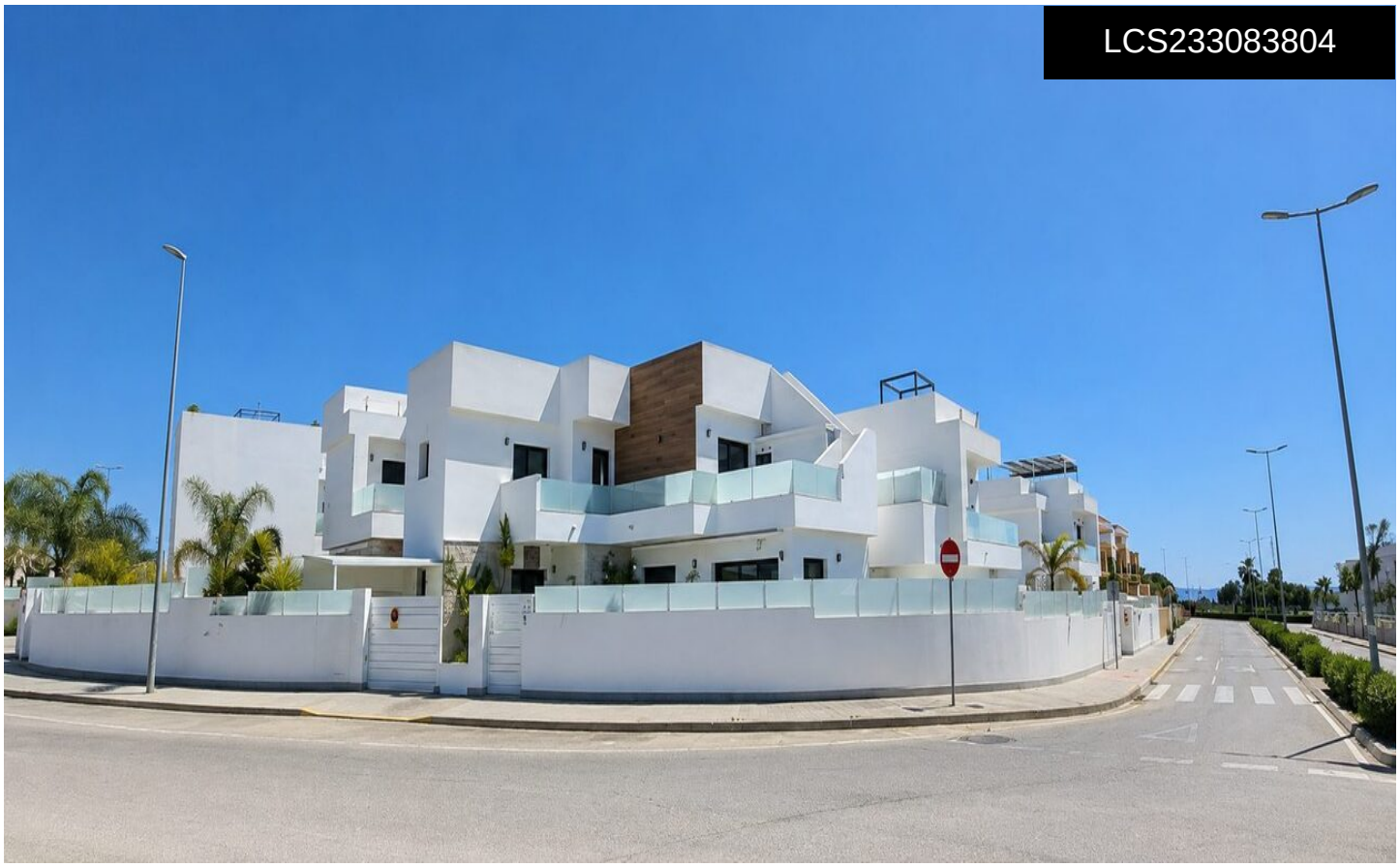

LCS233083804

Villa in Los Montesinos

€420,000

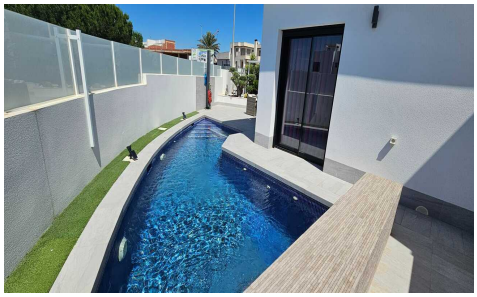

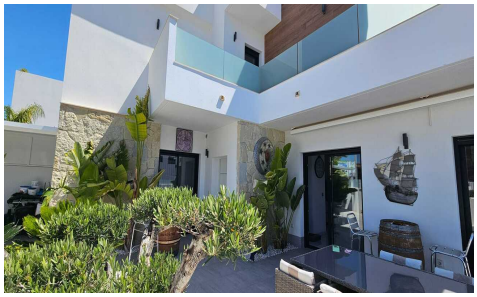



3	3	N/A	N/A	✔

Luxury Corner Villa with Private Pool and Panoramic Solarium in Los Montesinos Modern Mediterranean Living on a Prime Corner PlotThis modern corner villa in Los Montesinos offers a strong combination of contemporary design, private outdoor living and excellent comfort. Built in 2021, the property is located in Residencial Loma de la Laguna â€“ Resort II and sits on a private plot of 201. 43 m² with 132 m² of built area. The home features 3 bedrooms and 3 en-suite bathrooms, plus a separate guest toilet. One bedroom with en-suite bathroom is located on the ground floor, making the property practical for guests or permanent living. The other two bedrooms are...(Ask for More Details!)