LA CASA DE SUEÑOS
REAL ESTATE

+34 622 58 66 41 / +32 472 59 39 02
info@lacasadesuenos.com

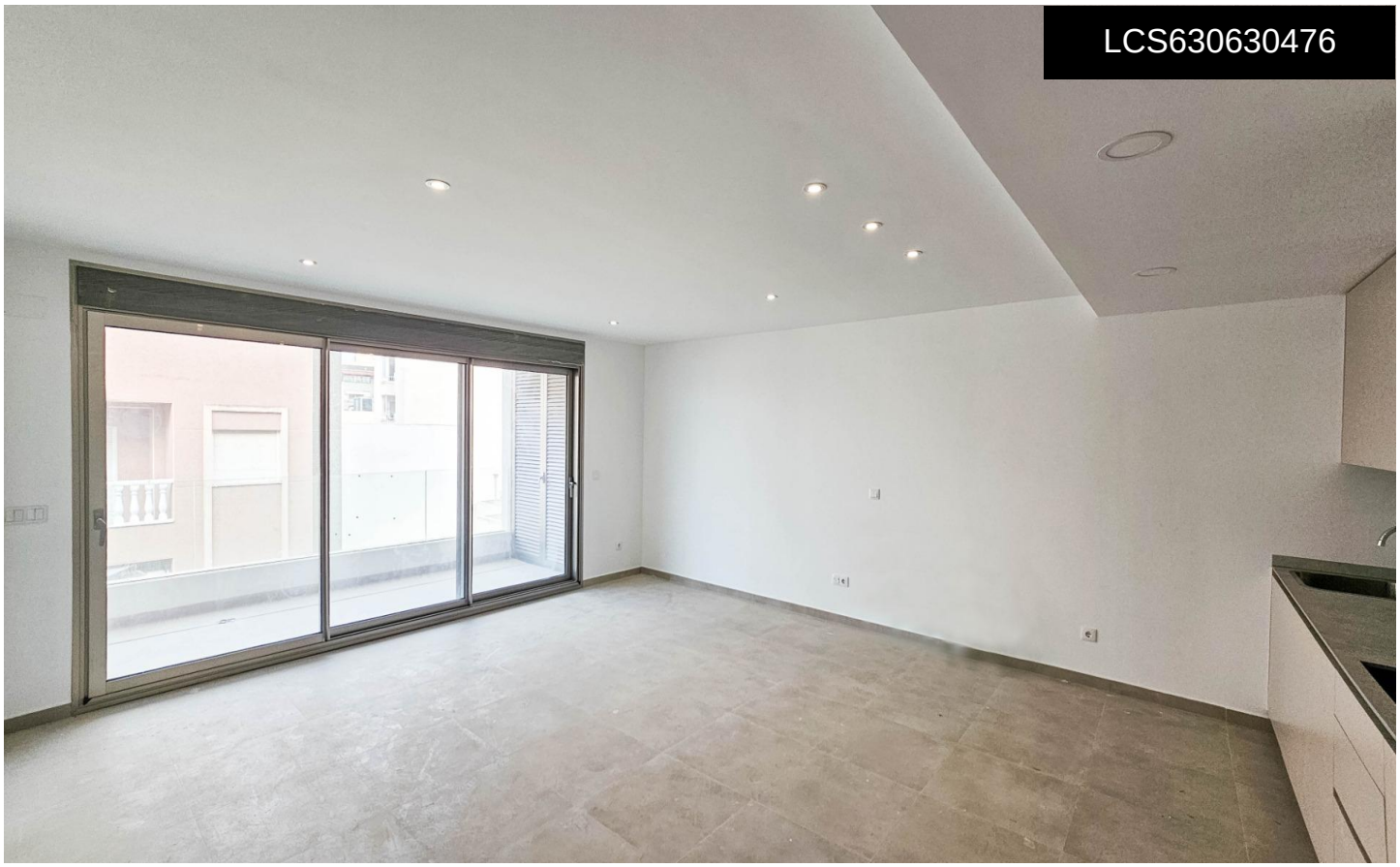

LCS630630476

Apartment in Torrevieja

€255,000







1	1	63m²	N/A	N/A

Victoria I residential building, located just 200 metres from the sea, offers a unique opportunity to live in the heart of the Costa Blanca. This modern five-storey building features a spacious one-bedroom apartment with a huge living room, a large sunny terrace and breathtaking views of the sea and the city centre. The building includes 90 m² commercial premises, underground parking and an impressive solarium with a sauna and chill-out area, perfect for relaxing and enjoying the Mediterranean climate. A+ energy efficiency rating, central air conditioning, fully equipped kitchen, bathroom, fitted wardrobes, electric blinds, modern lighting and energy-efficient windows. Everything has been designed to provide comfort and a cosy atmosphere,...(Ask for More Details!)