LA CASA DE SUEÑOS
REAL ESTATE

+34 622 58 66 41 / +32 472 59 39 02
info@lacasadesuenos.com



LCS741072902

Villa in Villamartin

€779,000



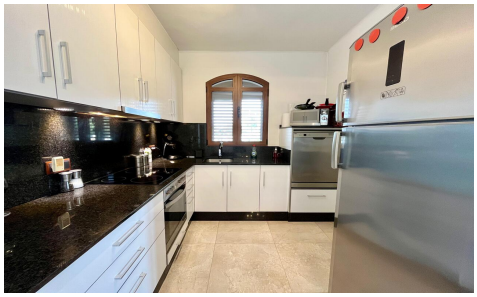



4	2	184m²	900m²	N/A

Superb Spanish style villa, completely refurbished, on a plot of 900 m2. Hidden from the road with its hedge of fir trees, you access the villa via a gate, or with your car, via the electric gate located a little further. You are in front of the villa with its terrace and shaded patio. On your right, you will find the part of the grounds with the swimming pool and a relaxation area in this part of the garden. To the left of the villa is the garden area, with a carport at the end for parking your vehicle. The garden, with its flowers and pretty plants, offers a number...(Ask for More Details!)