LA CASA DE SUEÑOS
REAL ESTATE

+34 622 58 66 41 / +32 472 59 39 02
info@lacasadesuenos.com

LCS719574899

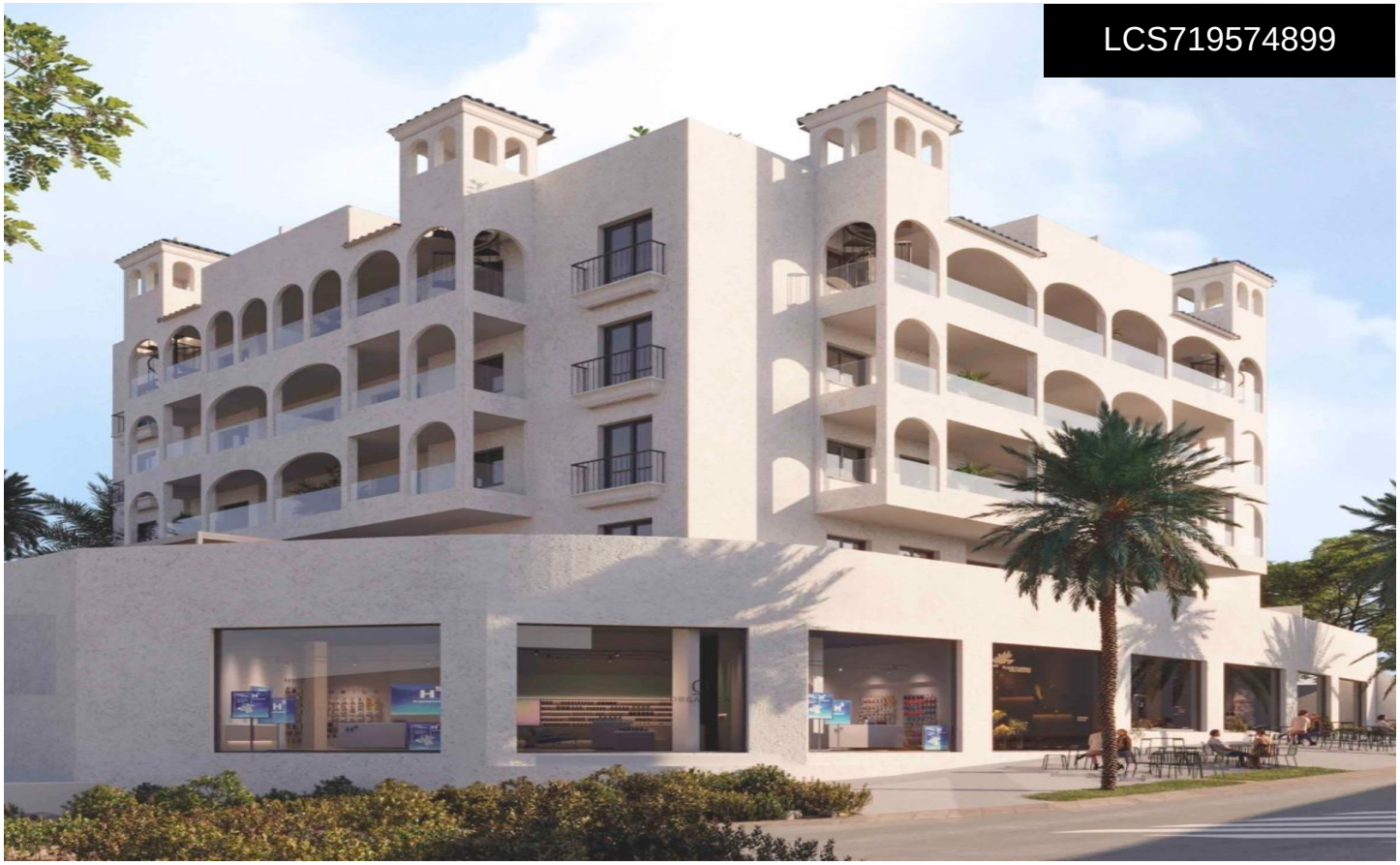

Apartment in Bigastro

€180,900





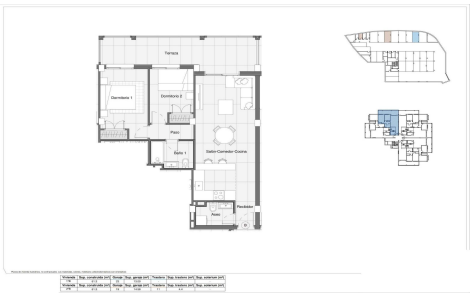

2	1	61m²	N/A	✔

New Build Apartments in Bigastro Costa Blanca Modern Residential Living in Vega Baja del Segura This new residential development is located in the heart of the Vega Baja del Segura region, in the charming town of Bigastro, Alicante. Known for its peaceful atmosphere and traditional surroundings, Bigastro offers an excellent balance between nature, comfort and proximity to the main coastal destinations of the Costa Blanca. Just minutes from Orihuela and within easy reach of Torrevieja and Guardamar del Segura, this location is ideal for those seeking tranquillity without giving up connectivity and services. Contemporary Apartments with Outdoor Spaces The building consists of ground floor plus three levels...(Ask for More Details!)