LA CASA DE SUEÑOS
REAL ESTATE

+34 622 58 66 41 / +32 472 59 39 02
info@lacasadesuenos.com



Villa in Torre de La Horadada

€445,000



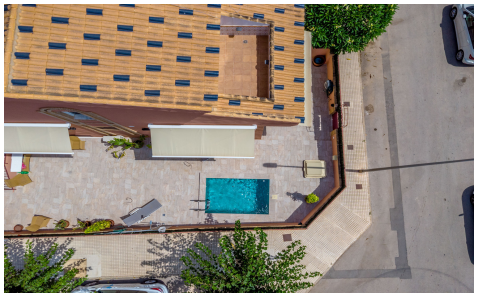



3	3	N/A	N/A	N/A

Spacious triplex with terrace/garden, located in an open and sunny position in the Torre de la Horadada area. Bedrooms: 3Bathrooms: 3Constructed area: 130 m²Charming three-level corner terraced property with three bedrooms, three bathrooms, a private closed garage, and a private splash pool. Welcome to this corner triplex in the heart of Torre de la Horadada. This home offers generous space both as a holiday home and for year-round living, featuring a pleasant paved sunny garden that allows you to enjoy the sun by the pool or dine al fresco. Combining modern design with high-quality features, this triplex is ideal for those seeking a property with spacious rooms. The property is...(Ask for More Details!)