LA CASA DE SUEÑOS
REAL ESTATE

+34 622 58 66 41 / +32 472 59 39 02
info@lacasadesuenos.com

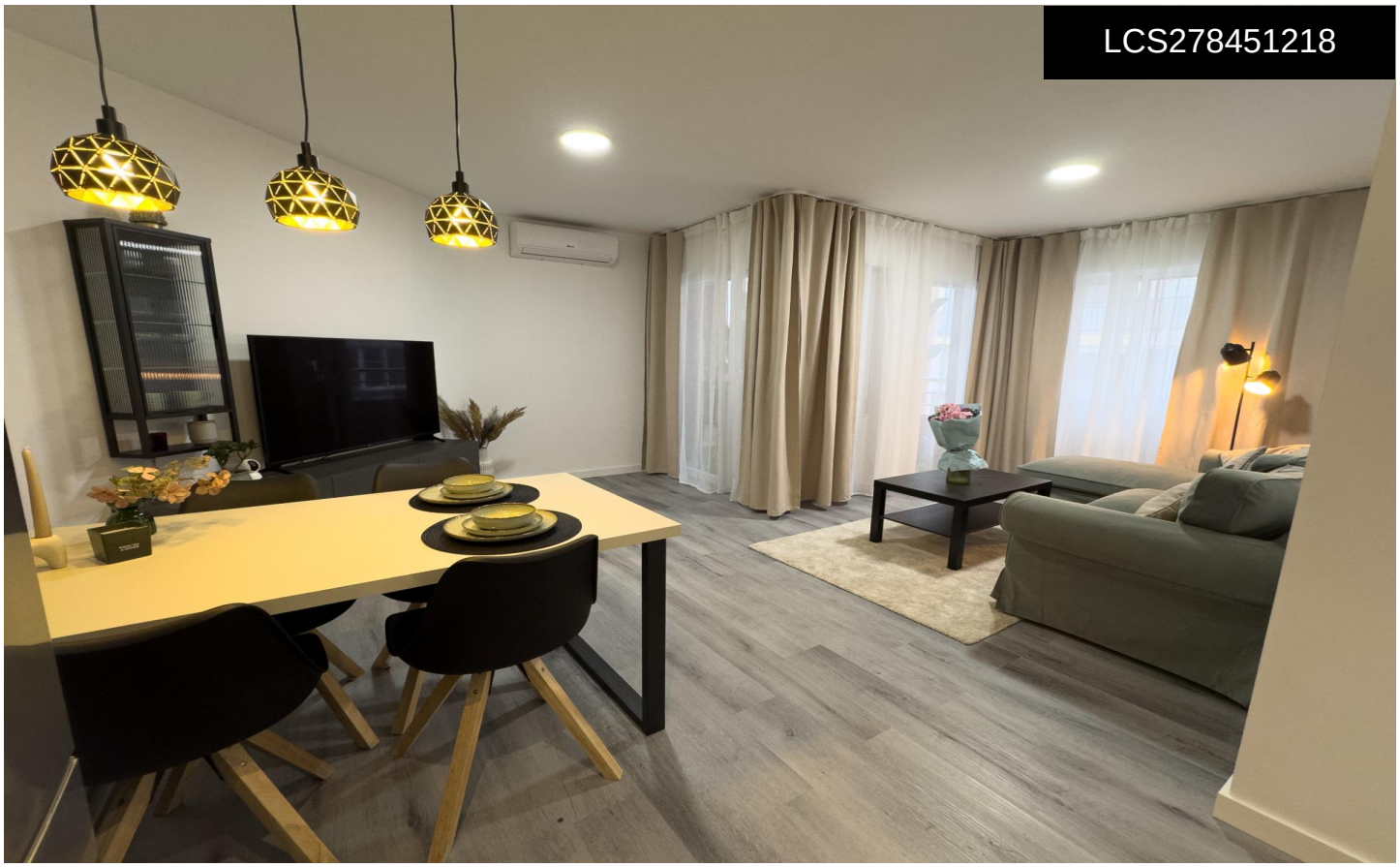

LCS278451218

Apartment in Torrevieja

€199,900







2	1	60m²	N/A	N/A

Refurbished 2-bedroom flat with terrace next to Los Locos beach This cosy, renovated flat is a real gem just a stone's throw from the sea. Located on the first floor, it offers the perfect combination of comfort, style and an unbeatable location next to the beach. The property has two bright bedrooms and a modern bathroom, all renovated with a contemporary and functional design. The spacious and comfortable living room opens onto a pleasant terrace, ideal for enjoying the Mediterranean climate, having breakfast outdoors or relaxing after a day at the beach. The flat is ready to move into, with no need for improvements. In addition, there is the possibility...(Ask for More Details!)