LA CASA DE SUEÑOS
REAL ESTATE

+34 622 58 66 41 / +32 472 59 39 02
info@lacasadesuenos.com

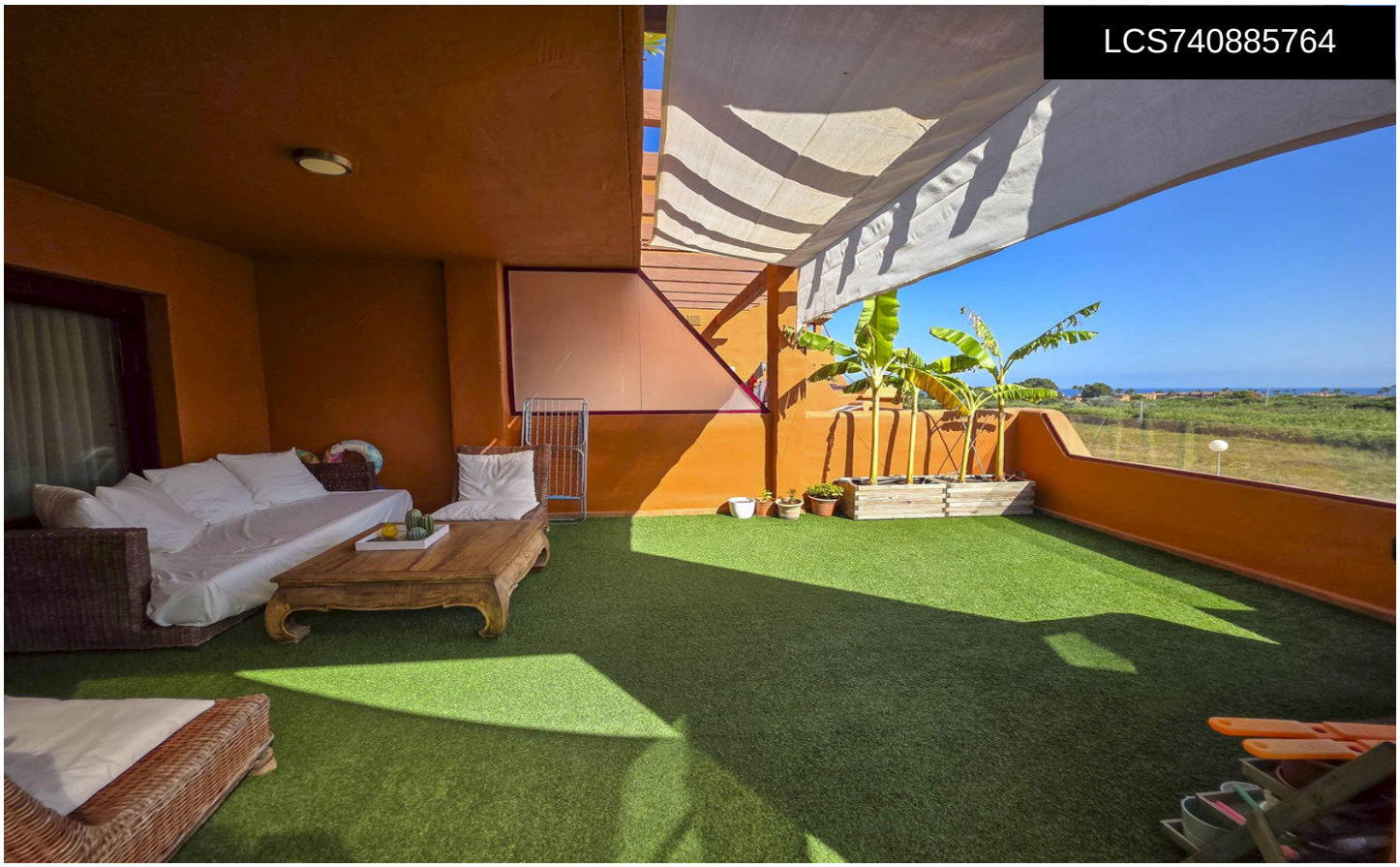

LCS740885764

Apartment in La Duquesa

€480,000







3	2	112m²	N/A	N/A

3-Bedroom Apartment with Glazed Terraces and Sea Views in Viñedos del MarThis spacious 3-bedroom, 2-bathroom apartment is located in the sought-after Viñedos del Mar urbanisation, in the Duquesa area, just a short distance from the beach and all services. Bright, spacious, and ready to move into, it is perfect as a permanent home, holiday retreat, or investment. With 112 m² built, the property is on a middle floor with lift access and offers a functional layout. The spacious, well-lit living-dining room opens onto a partially glazed terrace with pleasant sea views, allowing year-round enjoyment, even in winter. In addition, there is a second glazed terrace accessible from two of the...(Ask for More Details!)