LA CASA DE SUEÑOS
REAL ESTATE

+34 622 58 66 41 / +32 472 59 39 02
info@lacasadesuenos.com

LCS433713589



Villa in Calasparra

€325,000





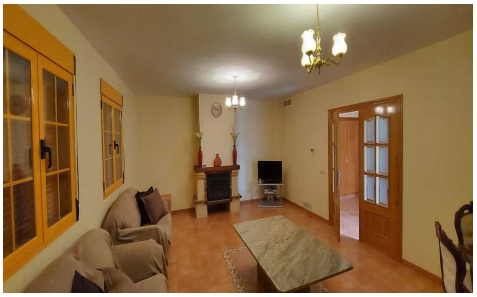

5	3	240m²	1,300m²	N/A

Large Detached Villa in NW Murcia for sale with 5 Double Bedrooms 3 Bathrooms on Large Urban Plot (1,300) with 10m x 5m Pool, Established Garden, Lovely Mountain Views & close to Popular Market Town. Â The inside is ready for finishing with the buyers choice of Bathroom Fittings including Floor & Wall tiles & Interior Paintwork throughout. Completion 3 months. Â Price: â¬325,000 euros Â *Â Large Detached Villa in Calasparra with huge underbuildÂ Â *Â 1,300m2 plot on Urbanisation just outside popular market town of Calasparra Â *Â 10m x 5m Private Swimming Pool Â *Â Large Terrace and establised garden with Palm Trees Â *Â First floor...(Ask for More Details!)