LA CASA DE SUEÑOS
REAL ESTATE

+34 622 58 66 41 / +32 472 59 39 02
info@lacasadesuenos.com

LCS622032695

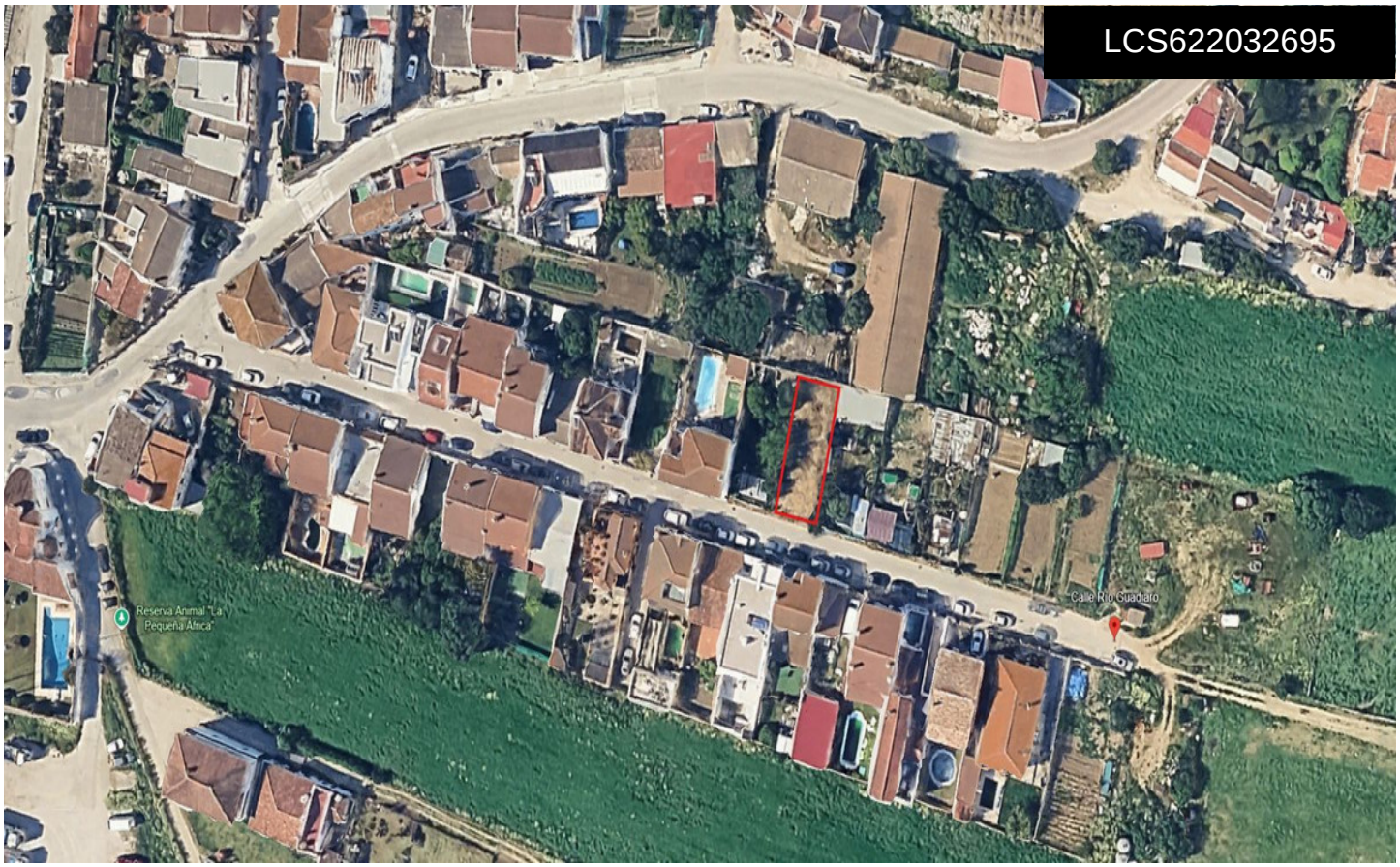


# Land a Plots in Algeciras

**€77,000**

| | | | | |
|---|---|---|---|---|
| 0 | 0 | N/A | 242m² | N/A |

242m2 URBAN PLOT IN JIMENA NEXT TO THE TOWN CENTERLocated in the Jimena de la Frontera train station area, close to all kinds of leisure activities, supermarkets, restaurants, and shops. This urban plot has a high building potential, giving you the possibility of building a spacious home to your liking with a maximum of three floors, including the ground floor, offering great flexibility in the layout. WE RECOMMEND A VISIT WITH OUR SALES REPRESENTATIVE TO EXPERIENCE ITS FULL POTENTIAL FIRST-HAND!