LA CASA DE SUEÑOS
REAL ESTATE

+34 622 58 66 41 / +32 472 59 39 02
info@lacasadesuenos.com

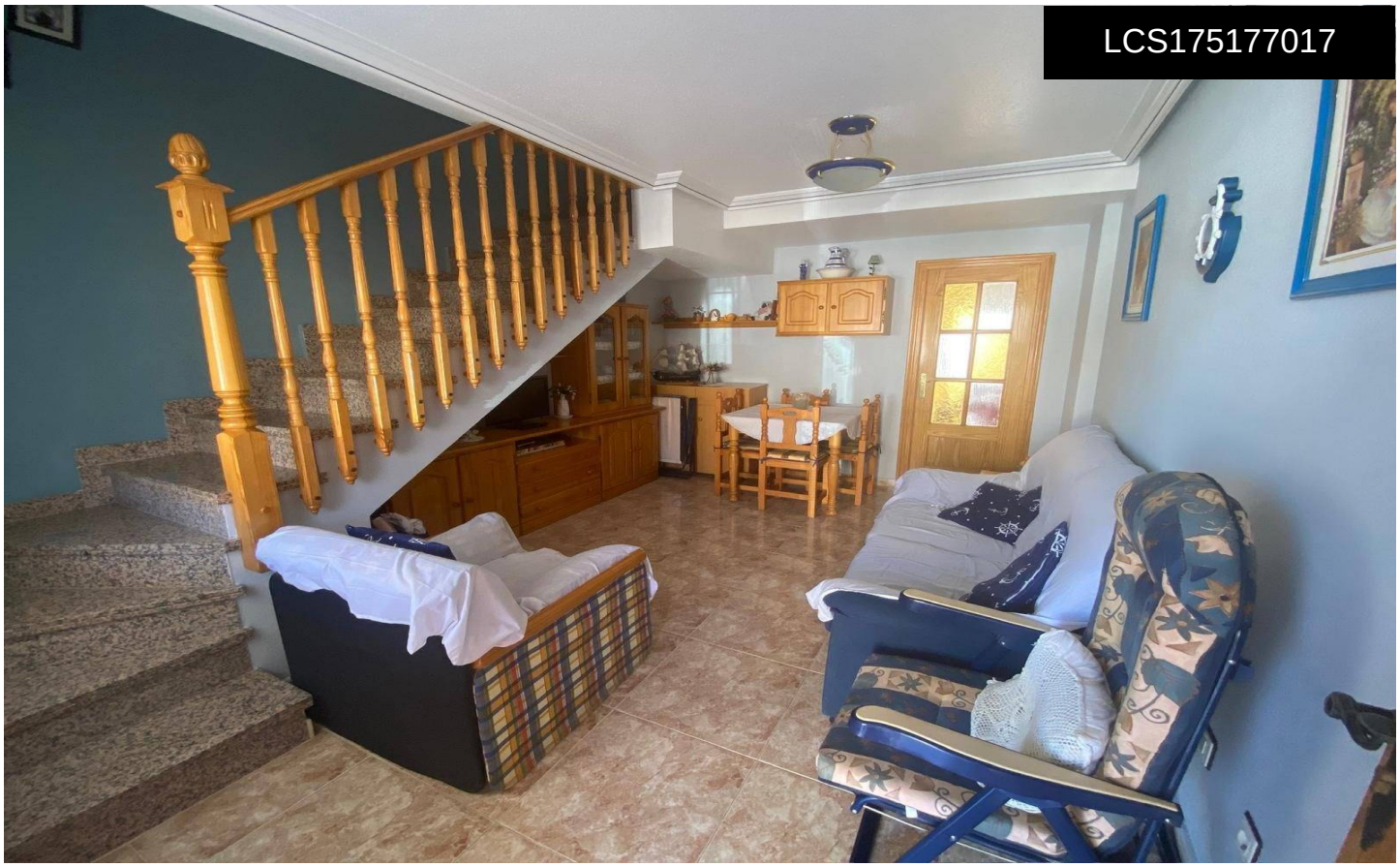

LCS175177017

# Villa in San Pedro del Pinatar €159,000







| 2 | 2 | 82m² | 100m² | N/A |
|---|---|---|---|---|

Discover this charming duplex villa located in the peaceful area of â€‹â€‹Los Cuarteros, San Pedro del Pinatar. With an attractive price of **â‚¬159. 000**, this property boasts a constructed area of â€‹â€‹**82 m²** and a usable area of â€‹â€‹**75 m²**, ideal for comfortable living. The house is in good condition and faces southwest, allowing sunlight to flood the rooms throughout much of the day. The property features two spacious double bedrooms and includes two full bathrooms ðŸš¿ for your convenience. You can also enjoy the views from the terrace while relaxing outdoors. The plot covers a generous **100 m²**, perfect for family activities or even small gardens . Just **500...(Ask for More Details!)