LA CASA DE SUEÑOS
REAL ESTATE

+34 622 58 66 41 / +32 472 59 39 02
info@lacasadesuenos.com

LCS863268354

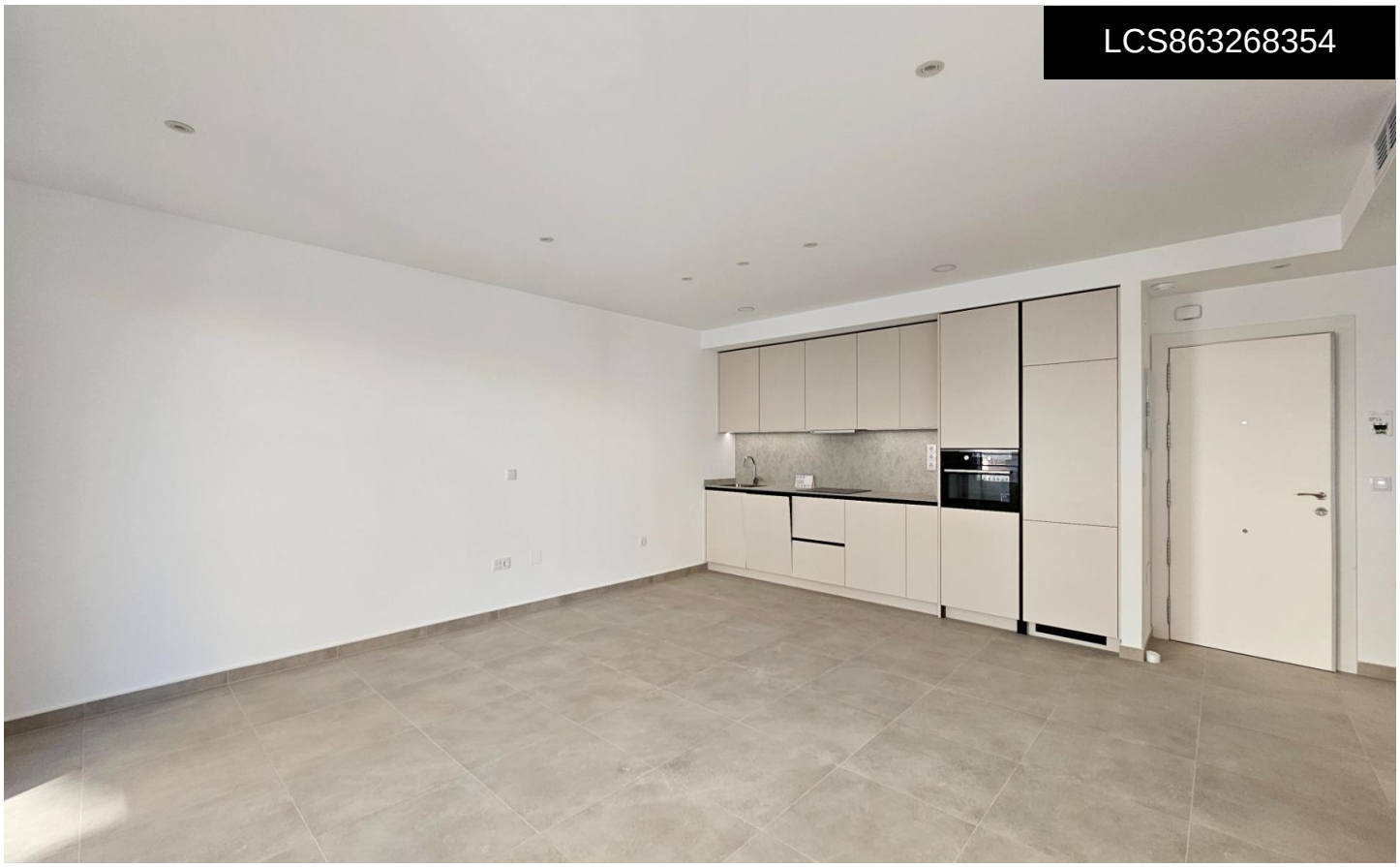

Apartment in Torrevieja

€255,000







1	1	63m²	N/A	N/A

Just 250 meters from the sea, the new residential building Victoria I offers a unique opportunity to live in the heart of the Costa Blanca. This modern five-storey development houses 16 exterior apartments with 1, 2 or 3 bedrooms, all with sunny balconies and spectacular views of the sea or the town center. Designed for maximum comfort, the building includes a 90 m² commercial space, subway parking and an impressive roof terrace with Jacuzzi and chill-out area, ideal for relaxing and enjoying the Mediterranean climate. With an A+ energy efficiency, climate control system and keyready delivery in 2025, Victoria I combines luxury, comfort and privileged location. Don't miss this unique...(Ask for More Details!)