LA CASA DE SUEÑOS
REAL ESTATE

+34 622 58 66 41 / +32 472 59 39 02
info@lacasadesuenos.com



LCS457664526

Bungalow in Orihuela

€199,000





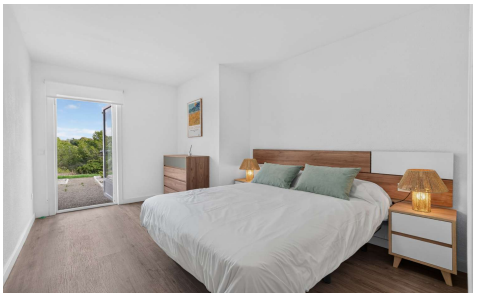

2	1	86m²	N/A	N/A

Discover a home where spaciousness and modern design are found in every corner. Enjoy the comfort of its two large bedrooms with ample built-in wardrobes and a contemporary bathroom with a walk-in shower. The heart of this home is its spectacular brand-new, fully equipped kitchen, which connects to a front porch and a large rear terrace with a storage room, ideal for relaxing. ???? STRATEGIC LOCATION (Leave the car behind!)Enjoy the convenience of having everything within walking distance and the best destinations just minutes away:???? 2-5 min walk: La Rioja Shopping Centre (restaurants and banks), Dialprix Supermarket, and Micaela Bar (restaurant with a free-access pool). â›³ Sports: Just steps...(Ask for More Details!)