LA CASA DE SUEÑOS
REAL ESTATE

+34 622 58 66 41 / +32 472 59 39 02
info@lacasadesuenos.com

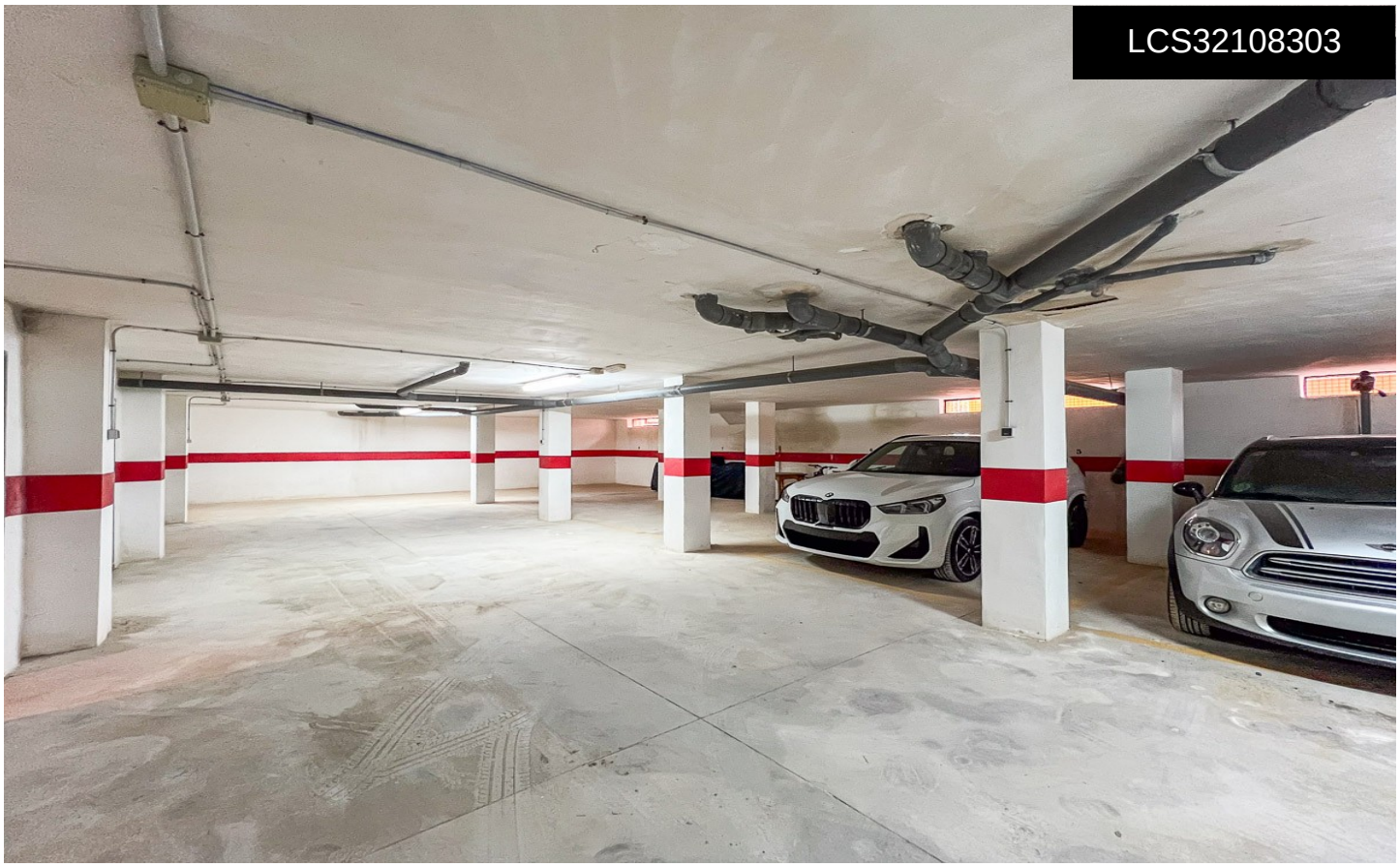

LCS32108303

Parking in Orihuela Costa

€15,000

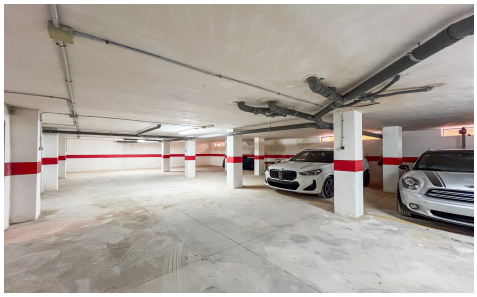

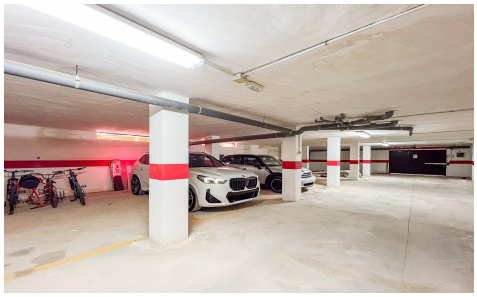

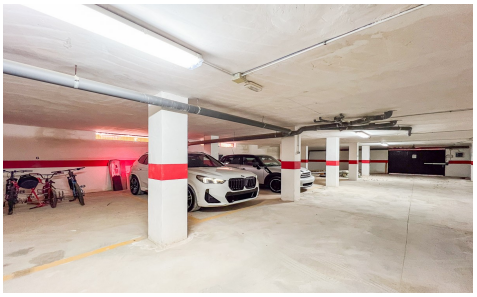

1	1	12m²	N/A	N/A

OPPORTUNITY: Parking Space + Large Cellar Package â€“ Orihuela Costa Just 4. 5 km from the beaches of Cabo Roig â€“ Security & Storage Seize the opportunity to acquire a complete property package (2 inseparable lots) located in the basement of an established and perfectly maintained residence in Orihuela Costa. A single price for two essential amenities: 1 Private Parking Space: Located in the basement, it offers total protection from intense sunlight and sea salt. With its large manoeuvring areas, this space is ideal for an SUV-type vehicle or for the secure winter storage of a jet ski on a trailer. 1 Storage Cellar (Trastero): A secure, dry space...(Ask for More Details!)