LA CASA DE SUEÑOS
REAL ESTATE

+34 622 58 66 41 / +32 472 59 39 02
info@lacasadesuenos.com

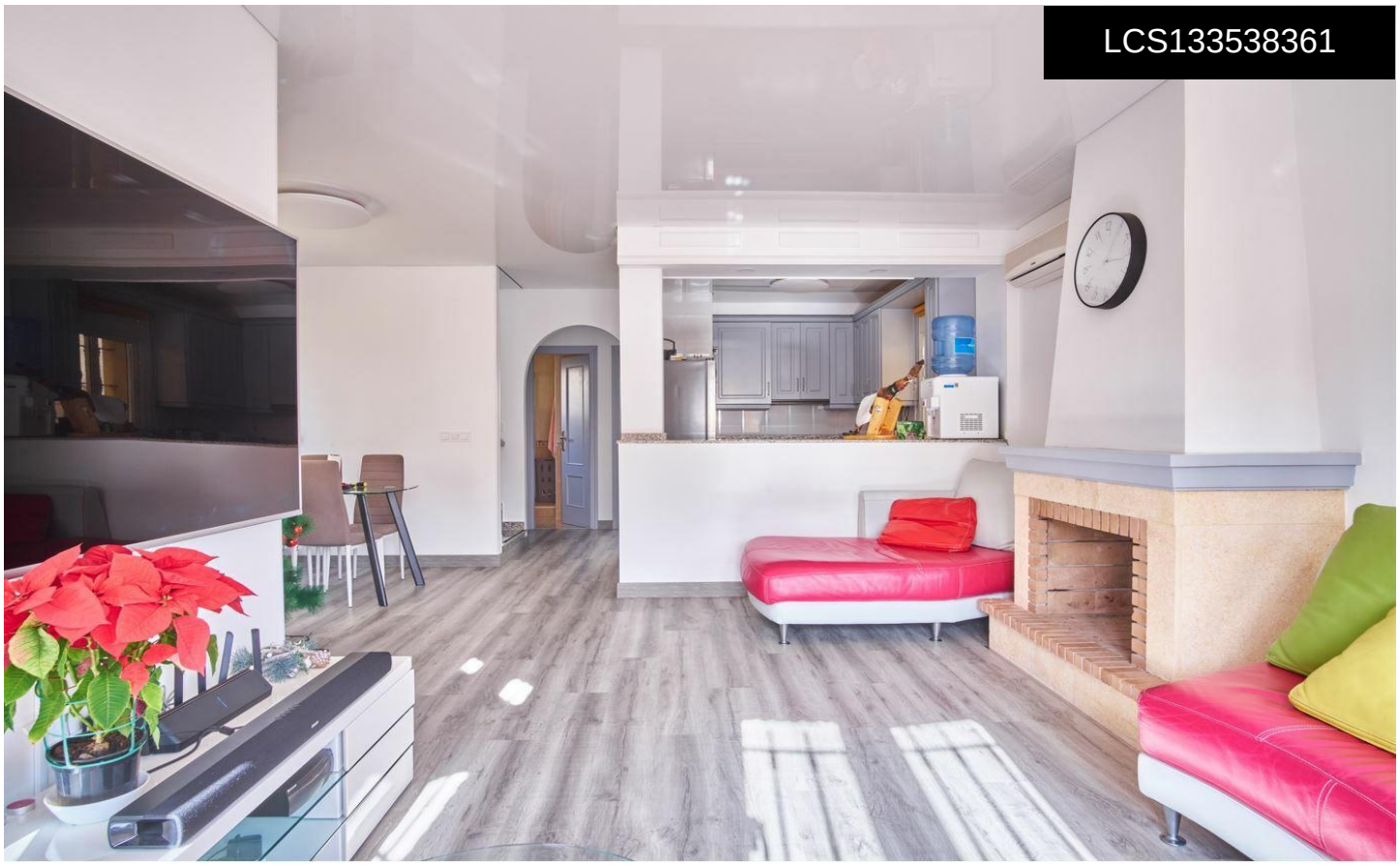

LCS133538361

Villa in Los Montesinos

€260,000







3	2	98m²	180m²	N/A

Recently refurbished detached villa close to Los Montesinos in urbanisation. The property has 3 double bedrooms with fitted wardrobes, the property is delivered fully furnished with all white goods. Large and bright living room with fireplace. 2 complete bathrooms. A large kitchen. 2 terraces of 12m2. Laminate flooring. Barbecue area. The villa is south facing. Parking space on the plot.