LA CASA DE SUEÑOS
REAL ESTATE

+34 622 58 66 41 / +32 472 59 39 02
info@lacasadesuenos.com



Apartment in Torrevieja

€574,900

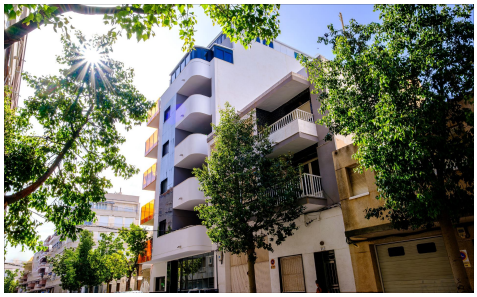

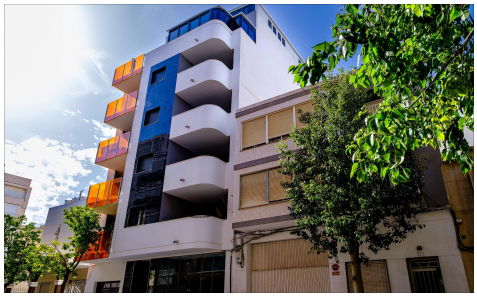



4	4	153m²	N/A	N/A

Modern new-built penthouse, constructed in 2024, located in one of the most sought-after areas of Torrevieja, just 200 meters from Playa del Cura. The main feature of this property is its spacious private solarium, designed to enjoy the Mediterranean climate, privacy, and comfort all year round. The solarium also includes two independent guest studios, each with its own full bathroom, making this property an ideal option for a large family, hosting guests, or even as an investment for rental. The modern building, contemporary architecture, proximity to the sea, and unique layout make this penthouse an exceptional opportunity in the market. A perfect home for those seeking comfort, privacy, and a...(Ask for More Details!)