LA CASA DE SUEÑOS
REAL ESTATE

+34 622 58 66 41 / +32 472 59 39 02
info@lacasadesuenos.com



LCS880690311

Apartment in Mijas Costa

€420,000

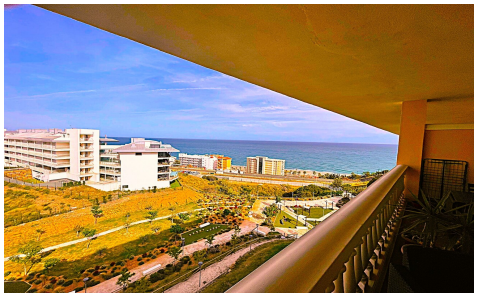

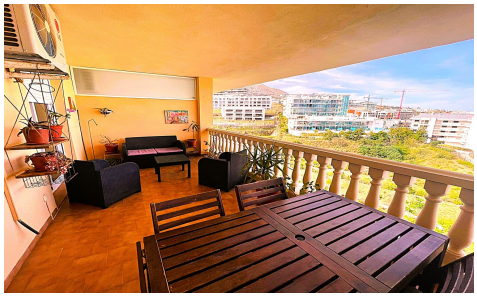



2	2	106m²	N/A	✔

Exclusive residential opportunity with sea views in Carvajal, Costa del Sol. We are pleased to present this magnificent property located in the highly sought-after Don Juan development, in the lower area of Carvajal. A strategic setting renowned for its high demand, tranquility, and excellent connectivity. Layout & Comfort: The apartment features 2 spacious bedrooms and 2 full bathrooms. It is in immaculate condition, fully ready for immediate occupancy. Its optimal elevation and orientation ensure abundant natural light and unobstructed sea views. Community Services: The complex offers a private and meticulously maintained environment, equipped with a large communal swimming pool, green areas, and a concierge service, ensuring security and comfort for...(Ask for