LA CASA DE SUEÑOS
REAL ESTATE

+34 622 58 66 41 / +32 472 59 39 02
info@lacasadesuenos.com

LCS357958382

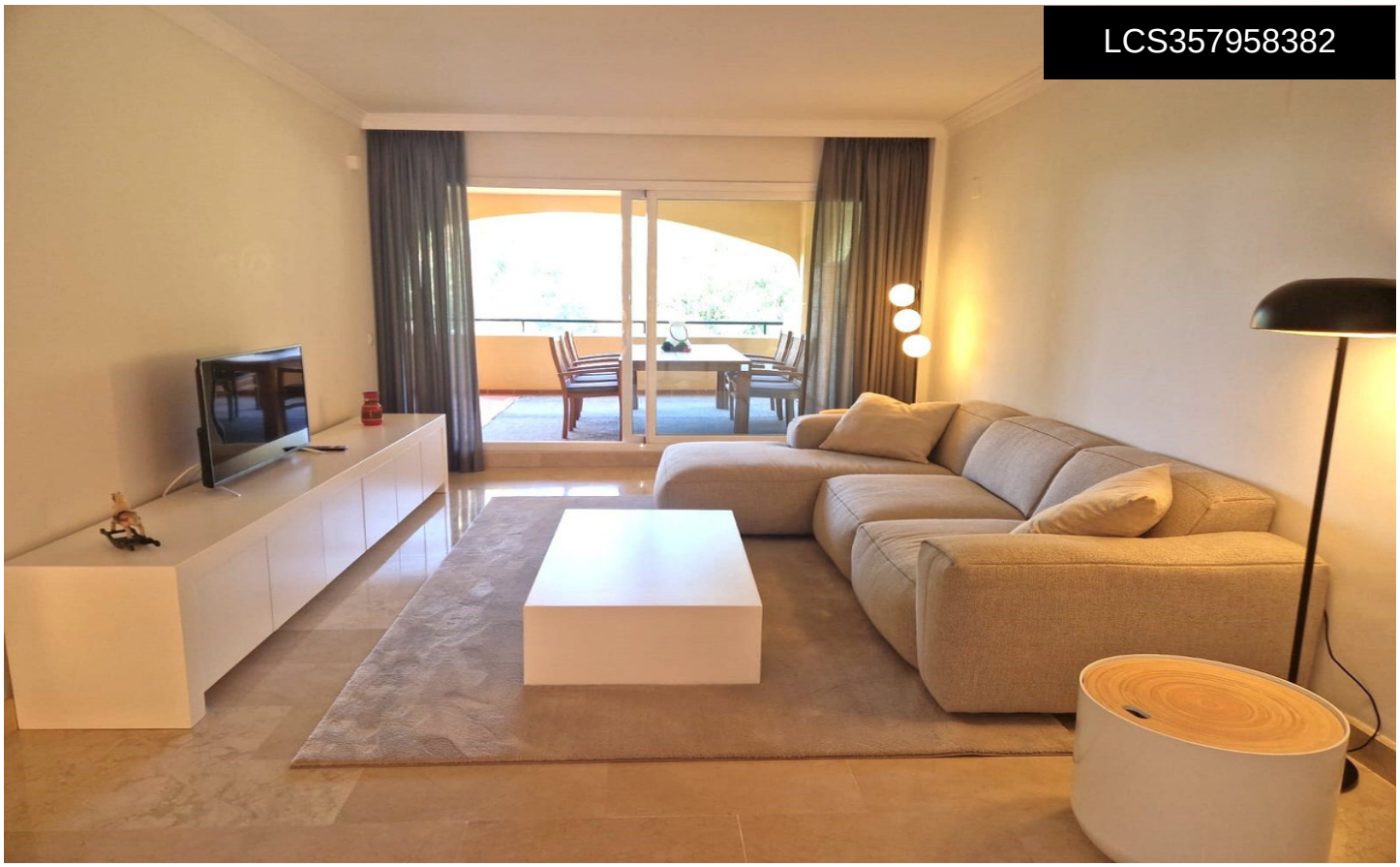

Apartment in Elviria

€375,000







2	2	88m²	N/A	N/A

Discover the perfect blend of comfort, style, and Mediterranean living in this beautifully presented 2-bedroom, 2-bathroom ground floor apartment, located in the prestigious urbanization Santa Maria Village in Elviria, one of Marbella East's most sought-after residential communities. This immaculate apartment boasts a bright and spacious living and dining area that opens seamlessly onto a generous private terrace, creating the perfect indoor-outdoor lifestyle. The standout feature is the private jacuzzi, offering an ideal space to relax, entertain, or enjoy the Costa del Sol's wonderful climate throughout the year. The property features a beautifully refurbished, contemporary kitchen, finished to a high standard with quality cabinetry, sleek worktops, and modern integrated