LA CASA DE SUEÑOS
REAL ESTATE

+34 622 58 66 41 / +32 472 59 39 02
info@lacasadesuenos.com



Town House in Orihuela Costa €265,000





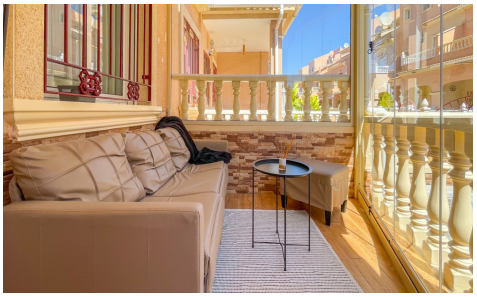

3	3	73m²	85m²	N/A

Discover this fantastic townhouse located in the highly sought-after area of Playa Flamenca, one of the most desirable locations on the Orihuela Costa. Situated within a well-maintained gated community, this attractive home offers generous living space, excellent outdoor areas, and an unbeatable location close to the beach, Zenia Boulevard, and all essential amenities. It is the perfect choice as a permanent residence, holiday home, or investment property on the Costa Blanca. The property offers three spacious bedrooms, two full bathrooms, and an additional guest toilet, providing plenty of space and comfort for family living or visiting guests. Designed with modern living in mind, the bright open-plan living and dining...(Ask for More Details!)