LA CASA DE SUEÑOS
REAL ESTATE

+34 622 58 66 41 / +32 472 59 39 02
info@lacasadesuenos.com

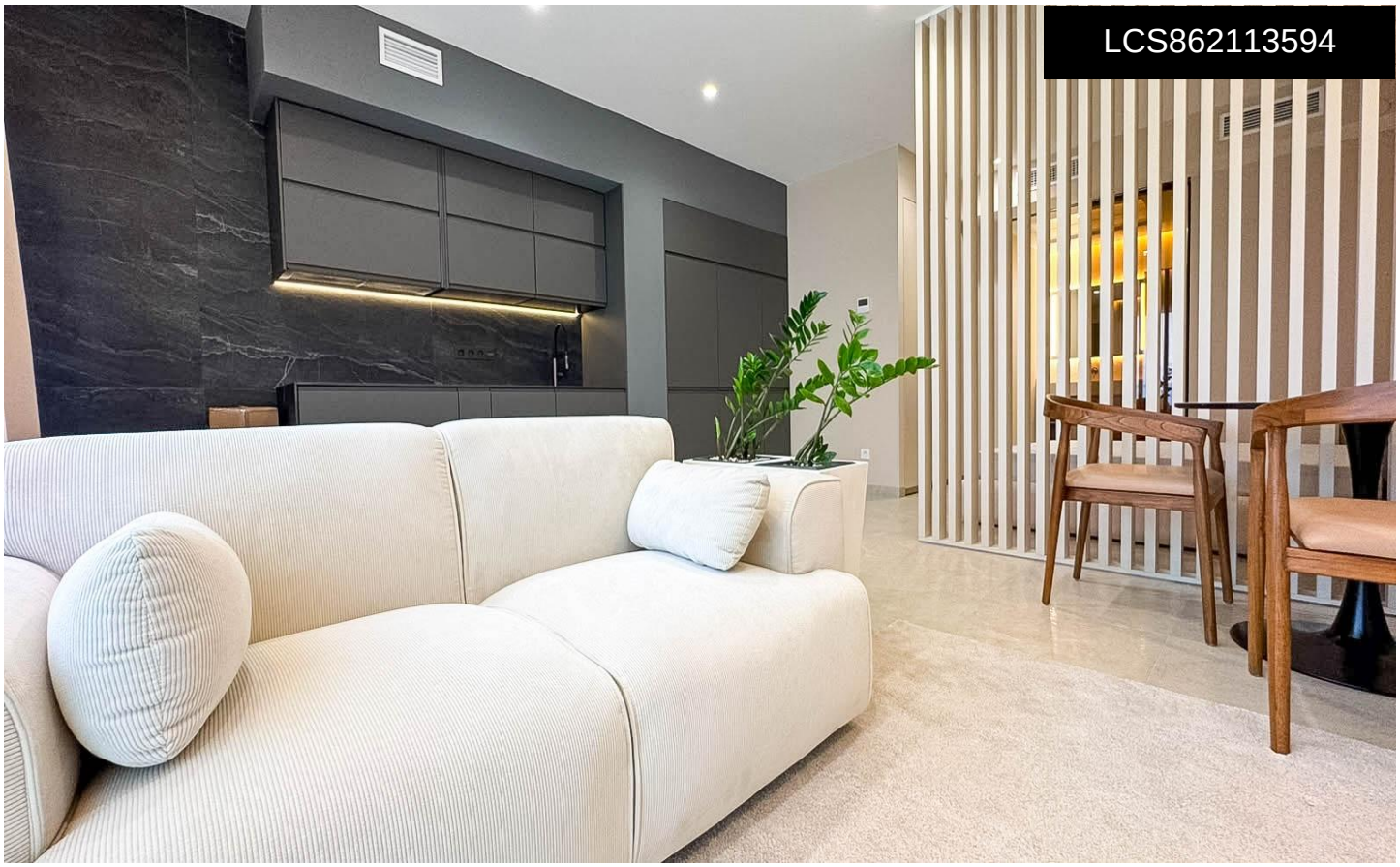

LCS862113594

Apartment in Torrevieja

€160,000







0	1	44m²	N/A	

Stylish 44 m² studio apartment in the heart of Torrevieja, just 250 meters from Los Locos Beach. The apartment offers a bright living area with panoramic floor-to-ceiling windows, a fully equipped modern kitchen, and a comfortable bedroom with built-in wardrobe and elegant finishes. The bathroom features a rainfall shower, stone washbasin, and underfloor heating. Climate control, LED lighting, and a private terrace complete this sophisticated Mediterranean retreatâ€”ideal as a holiday home or a permanent residence under the Spanish sun.