LA CASA DE SUEÑOS
REAL ESTATE

+34 622 58 66 41 / +32 472 59 39 02
info@lacasadesuenos.com

LCS673789840

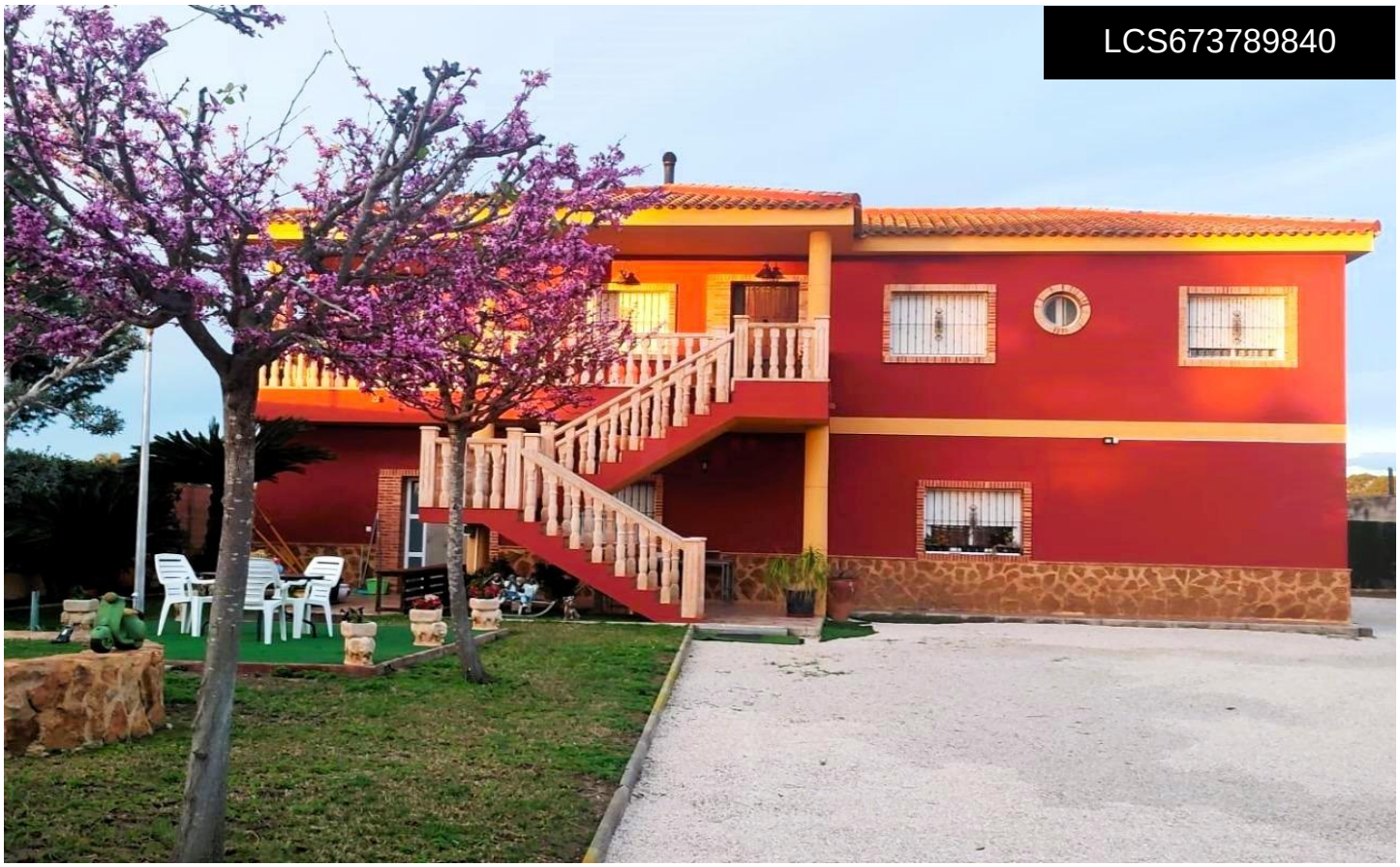

Villa in Orihuela

€649,990







5	3	253m²	1,200m²	N/A

MAGNIFICENT VILLA (253 m2 â€“ 1,200 m2 PLOT) WITH 5 BEDROOMS, 3 BATHROOMS, TWO KITCHENS, LARGE LIVING ROOMS AND GARAGE. BUILT IN 2010 WITH THE HIGHEST QUALITY. APPROX. 3 KM FROM ORIHUELA CENTER AND SURROUNDED BY ORCHARDS. Surrounded by orchards and with views of the mountains is this magnificent villa, built in 2010, with 5 bedrooms, 3 bathrooms, and large living areas. The house is furnished with two complete kitchens and can be used as two separate homes. On the large plot, where there is plenty of space to build a large swimming pool, there is also a large separate storage building (approx. 40 m2). Perfect for those looking for...(Ask for More Details!)