LA CASA DE SUEÑOS
REAL ESTATE

+34 622 58 66 41 / +32 472 59 39 02
info@lacasadesuenos.com

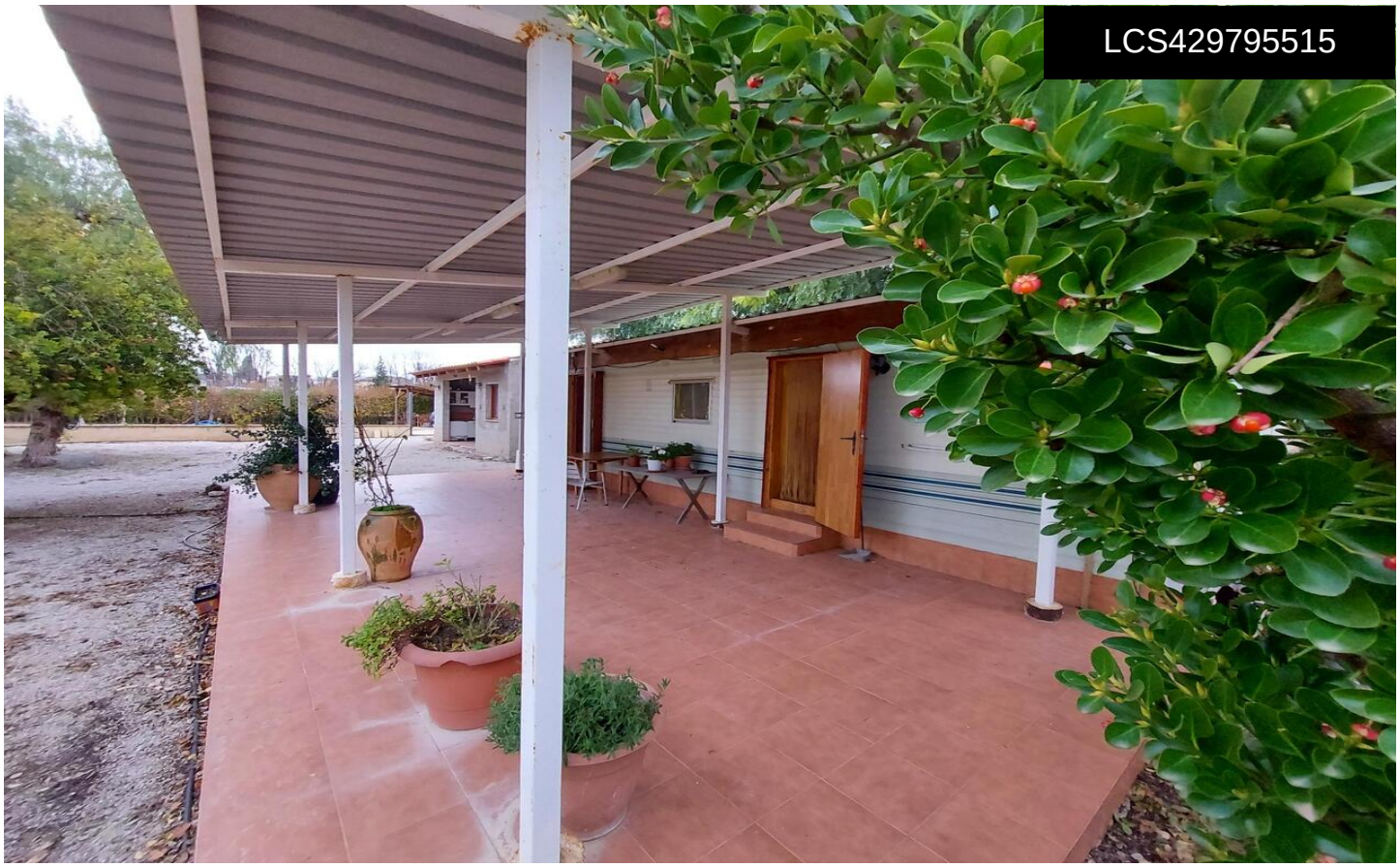

LCS429795515

Bungalow in Calasparra

€99,000







2	1	70m²	5,000m²	N/A

Excellent Mobile Home with Large Verranda on 5,000m2 plot in Lovely Natural Setting with Private Swimming Pool - 2 Bedrooms - One Bathroom - Living Room- Fitted Kitchen - Detached Summer Kitchen/BBQ - Extensive Gardens - Private Parking - Mountain ViewsÂ â‚¬99,000 euros + tax & legal costs (Budget 11% of purchase costDescriptionA magnificent mobile home is for sale, situated on a 5,000 m² plot in a privileged natural setting, very close to the town of Calasparra. The property features:Two bedrooms,a full bathroom,a living-dining room,and a fully equipped kitchen. Outside, there isa spacious porch,a barbecue area, extensive gardens,a private swimming pool,and parking. All this with breathtaking mountain views, ideal for...(Ask for More Details!)