LA CASA DE SUEÑOS
REAL ESTATE

+34 622 58 66 41 / +32 472 59 39 02
info@lacasadesuenos.com

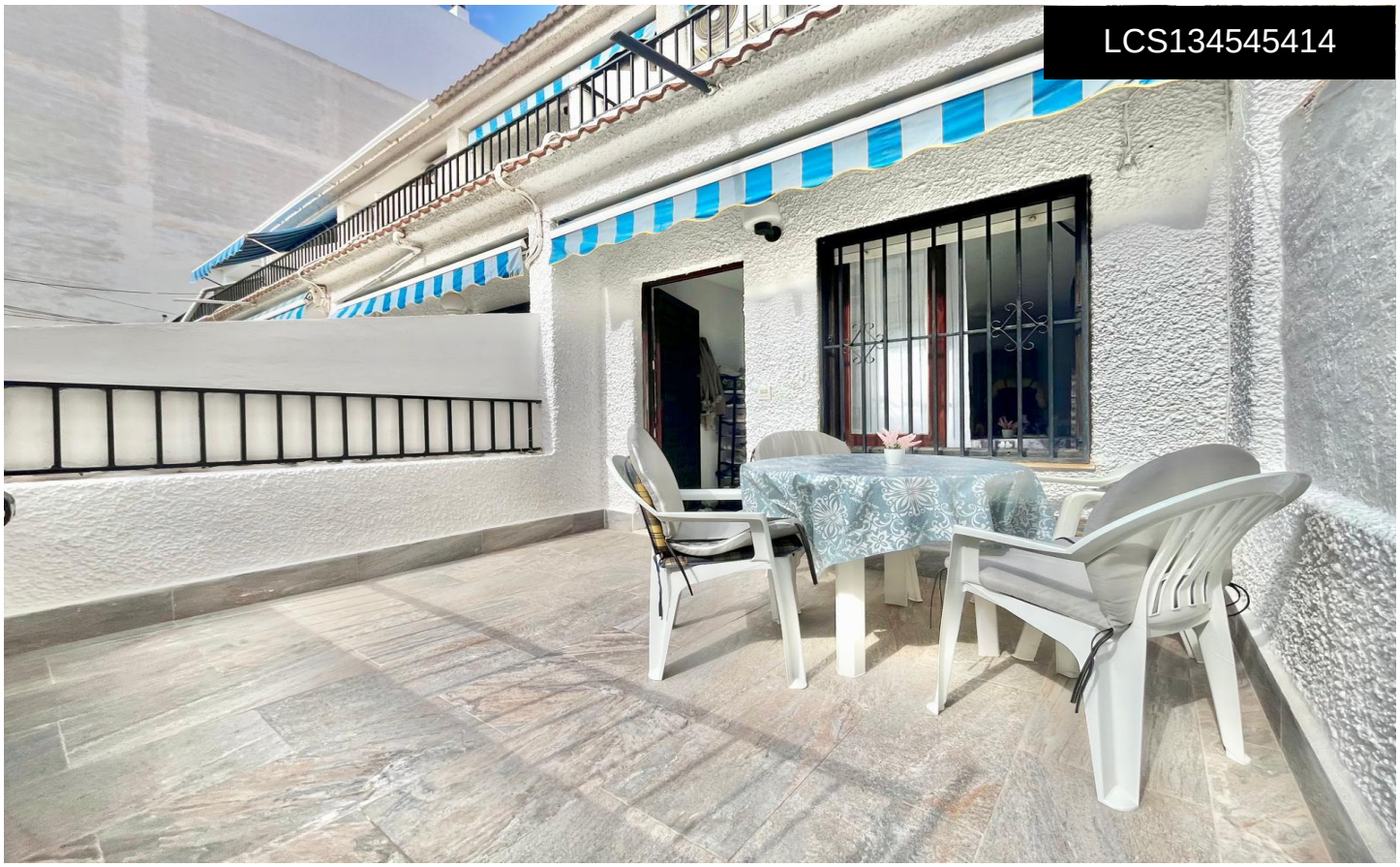

LCS134545414

Apartment in Torrevieja

€142,990





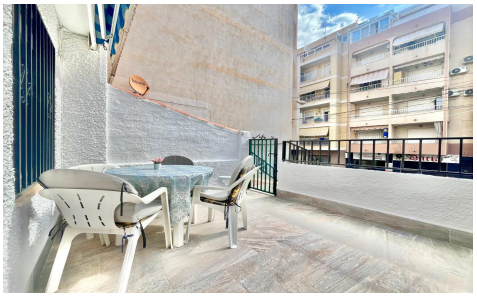

2	1	91m²	N/A	N/A

Duplex Penthouse with Terrace and Two Balconies Just 5 Minutes from the Beach Beautiful duplex penthouse located in an excellent area of Torrevieja, just a 5-minute walk from both Los Locos Beach and El Cura Beach, two of the city's most popular beaches, known for their sandy shores, seafront promenades, restaurants, cafés, and vibrant year-round atmosphere. The property stands out for its outdoor spaces, featuring a spacious entrance terrace, perfect for enjoying the Mediterranean climate and outdoor living, as well as two additional balconies that provide plenty of natural light and ventilation throughout the home. Access to the property is through the terrace, leading directly into a bright and welcoming...(Ask for More Details!)