LA CASA DE SUEÑOS
REAL ESTATE

+34 622 58 66 41 / +32 472 59 39 02
info@lacasadesuenos.com

LCS606286572

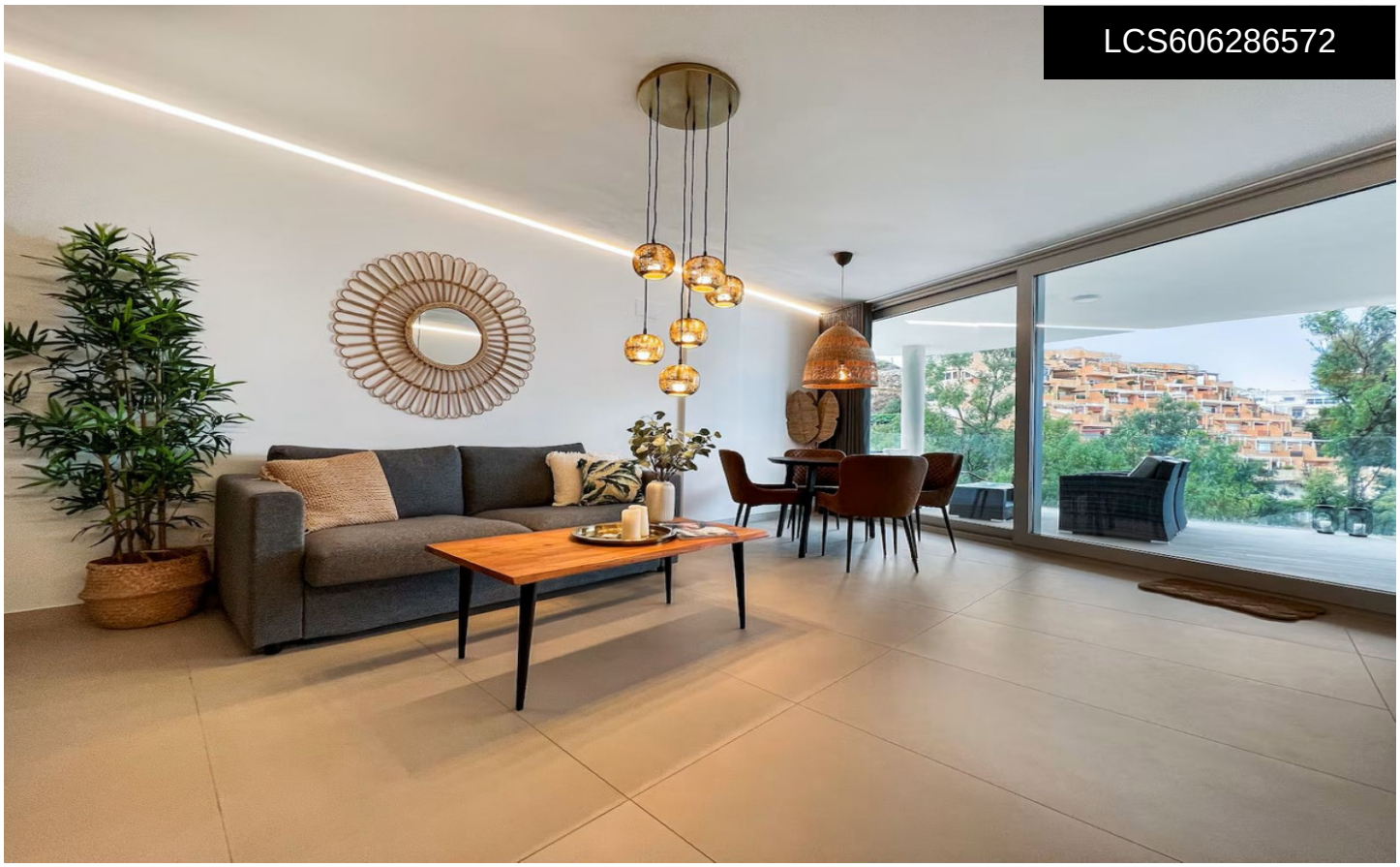

Apartment in Carvajal

€599,000

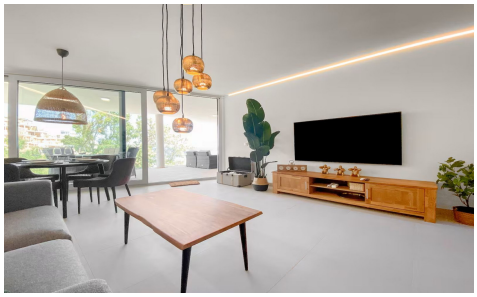





2	2	81m²	N/A	N/A

Luxury Apartment in CarvajalDiscover modern beachfront living in this stylish 2-bedroom, 2-bathroom apartment located in The Wave â€" one of most iconic and exclusive developments. Just a few steps from Carvajal Beach and the prestigious Higuerón Beach Club, this recently built home offers contemporary design, comfort, and sea views. Property HighlightsBright open-plan living area with floor-to-ceiling windows and access to a spacious terrace with sea viewsFully equipped modern kitchen with high-end appliances and elegant finishesMaster bedroom with en-suite bathroom and built-in wardrobesAir conditioning throughoutPrivate underground parking space and storage room includedValid tourist licence, ideal for investors seeking strong rental