LA CASA DE SUEÑOS
REAL ESTATE

+34 622 58 66 41 / +32 472 59 39 02
info@lacasadesuenos.com



LCS221400270

Villa in Mazarron

€149,950

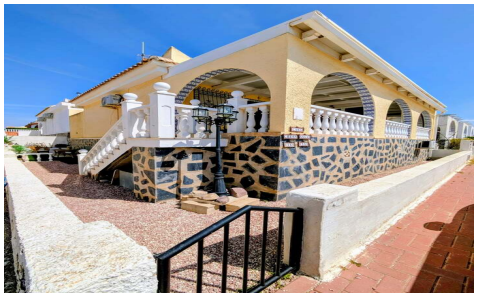





2	2	N/A	N/A	N/A

Beautiful Rebeccaâ€‘Style Villa in Sector B â€“ Upgraded, Part Furnished & Stunning Views - Mazarrón, Murcia - 2 Bedrooms - 1 Bathroom - A/C - CH - Solarium - Refurbished - â‚¬149,950 eurps + 7. 75% tax + legal feesThis attractive 2â€‘bed, 1â€‘bath Rebeccaâ€‘style villa is located on a quiet street in Sector B, Camposol, just a short walk from local amenities and the golf club. The home offers air conditioning, ceiling fans, central heating, an upgraded kitchen and bathroom, a gated entrance, enclosed terrace, rear courtyard, and a rooftop solarium with breath-taking open countryside views. Sold part furnished. The villa features a lowâ€‘maintenance front courtyard, a partially enclosed front...(Ask for More Details!)