LA CASA DE SUEÑOS
REAL ESTATE

+34 622 58 66 41 / +32 472 59 39 02
info@lacasadesuenos.com

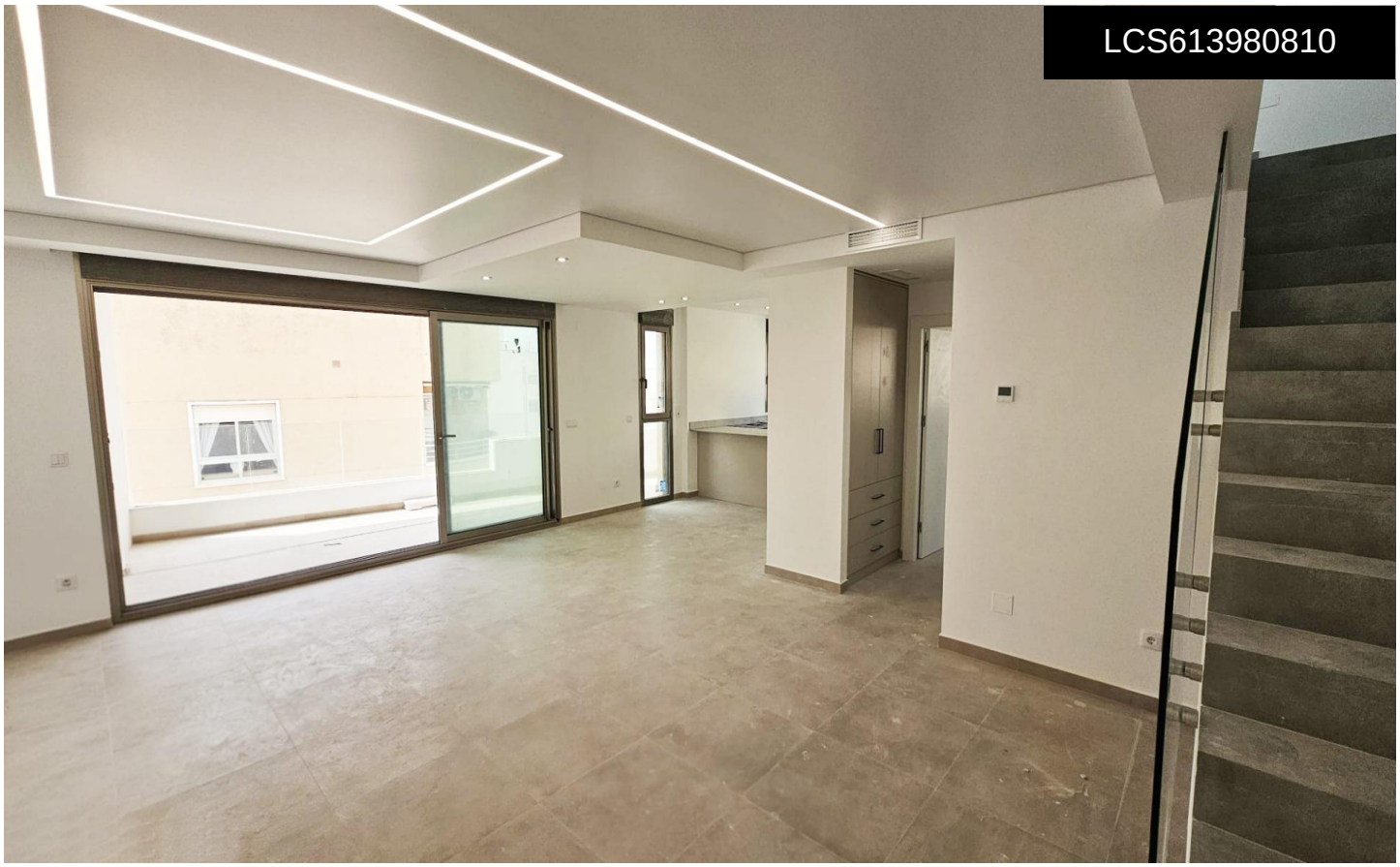

LCS613980810

Penthouse in Torrevieja

€548,000







3	3	162m²	N/A	N/A

Discover a truly unique property in the heart of Torrevieja. This spectacular three-level penthouse is located in the exclusive Victoria I Residential Building, a modern development with contemporary architecture just 200 metres from Playa del Cura, surrounded by restaurants, cafés, shops and every service you need. The property features 3 spacious bedrooms, thoughtfully distributed across the different levels: one bedroom on the main floor and two bedrooms on the upper floor, ensuring maximum comfort and privacy for the whole family. The highlight of this exceptional home is its magnificent outdoor living space. Enjoy large terraces with beautiful sea views and your own private rooftop solarium with a jacuzzi â€“ the...(Ask for More Details!)