LA CASA DE SUEÑOS
REAL ESTATE

+34 622 58 66 41 / +32 472 59 39 02
info@lacasadesuenos.com

LCS70276459



Penthouse in Pilar de La Horadada €195,000



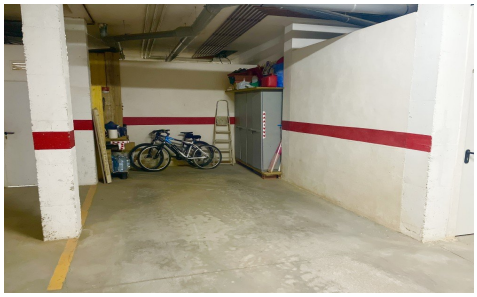



3	2	95m²	105m²	N/A

Situated in the centre of the charming coastal town of Pilar de la Horadada, this beautifully presented 95 m² duplex offers an exceptional combination of generous living space, modern comfort and an unbeatable location. Within easy walking distance of shops, cafés, restaurants, supermarkets and all essential amenities, this property is ideal as a permanent residence, holiday home or investment opportunity. Pilar de la Horadada is one of the southern Costa Blanca's most desirable towns, renowned for its welcoming atmosphere, year-round sunshine and excellent quality of life. Just a short drive from the stunning Blue Flag beaches of Torre de la Horadada and Mil Palmeras, the area also offers beautiful promenades,...(Ask for More Details!)