LA CASA DE SUEÑOS
REAL ESTATE

+34 622 58 66 41 / +32 472 59 39 02
info@lacasadesuenos.com

LCS692922448

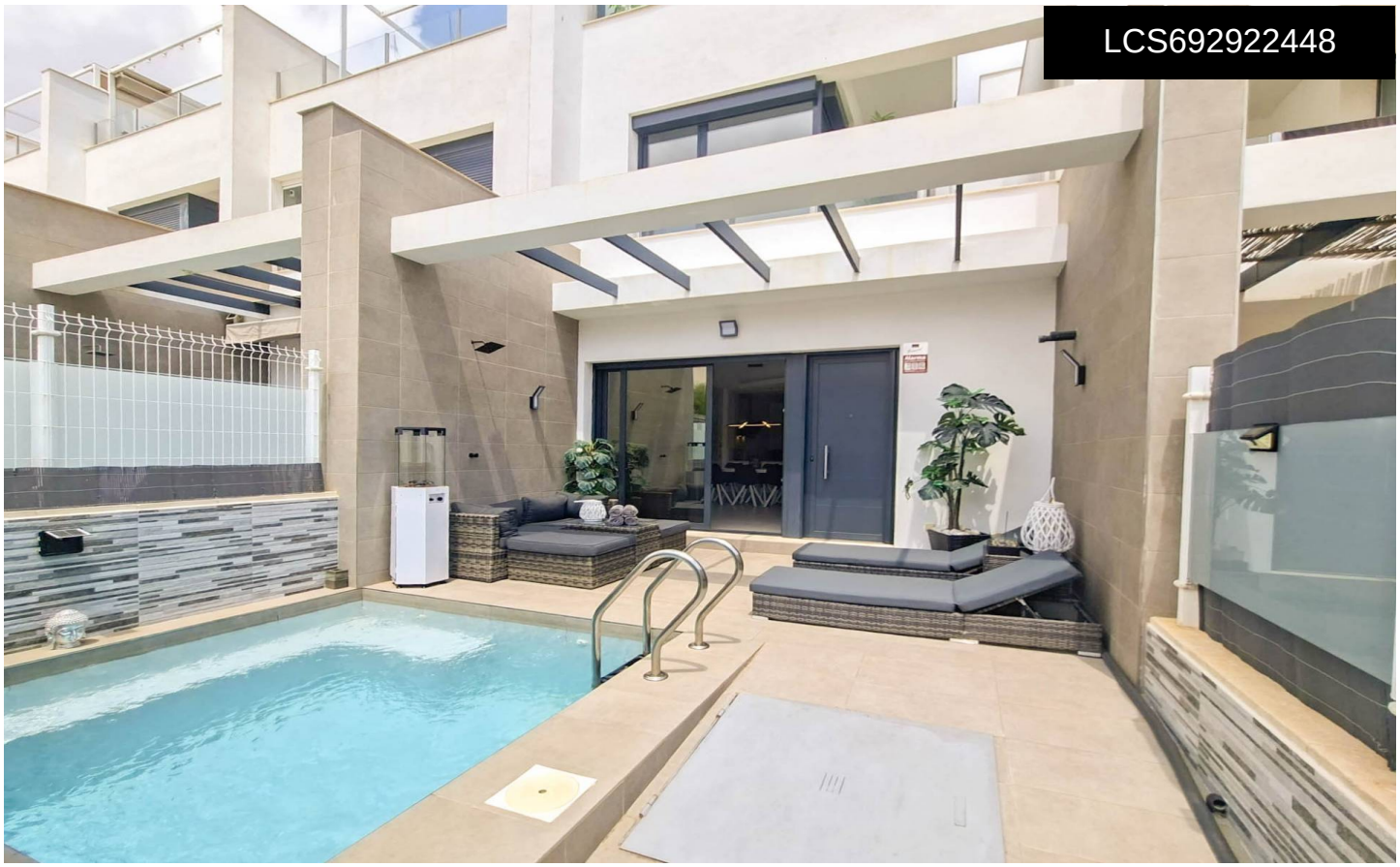

Villa in Villamartin

€330,000







3	3	95m²	N/A	N/A

Situated in the highly sought-after Pau 26 area of VillamartÃ-n, this beautifully presented villa is offered in immaculate, move-in-ready condition and has been finished to an exceptional standard throughout. With its low maintenance design, fantastic outdoor spaces and lock up and leave convenience, this property is the perfect holiday home while also being equally suited as a permanent residence or investment opportunity. The ground floor welcomes you with a bright and spacious open plan living, dining and kitchen area, creating the perfect space for everyday living and entertaining. Also on this level is a generously sized double bedroom and a modern family bathroom. Upstairs, you'll find two further double bedrooms,...(Ask for More Details!)