LA CASA DE SUEÑOS
REAL ESTATE

+34 622 58 66 41 / +32 472 59 39 02
info@lacasadesuenos.com

LCS741937615

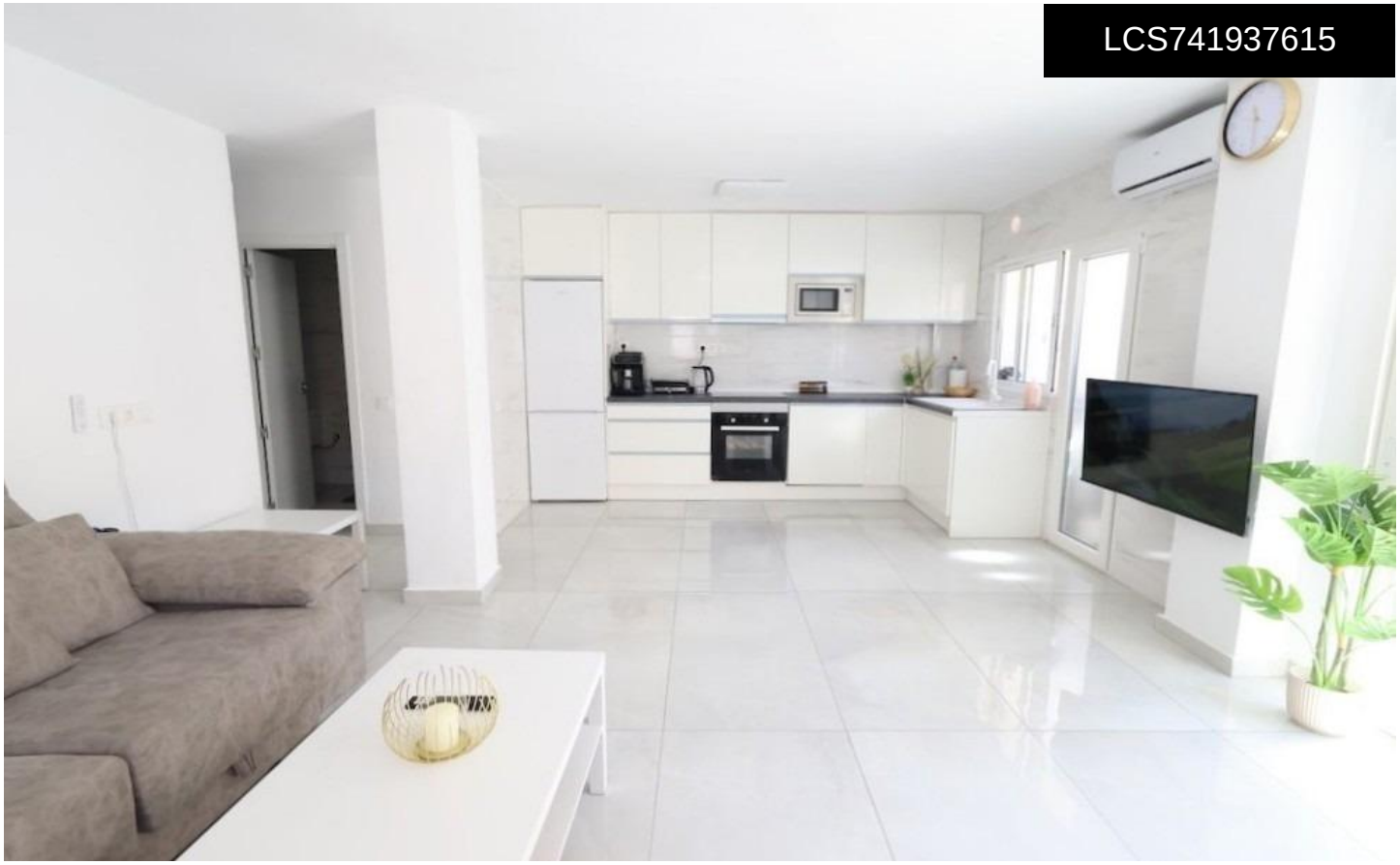

Apartment in Torrevieja

€229,000







3	2	108m²	N/A	N/A

Spacious, refurbished 108 m2 flat, 100 metres from El Acequión beach, with sea views from the large terrace. It features 3 good-sized double bedrooms and 2 full bathrooms with showers. The very spacious and bright living-dining room flows into an open-plan kitchen and a balcony area. The price includes two adjoining garage spaces, each measuring 26 m2 (the entrance has a low ceiling, so they can only be used as storage rooms). Centrally located and surrounded by all necessary amenities, it is a perfect choice for year-round living, as an investment, or to enjoy a home by the beach.