LA CASA DE SUEÑOS
REAL ESTATE

+34 622 58 66 41 / +32 472 59 39 02
info@lacasadesuenos.com

LCS696497356

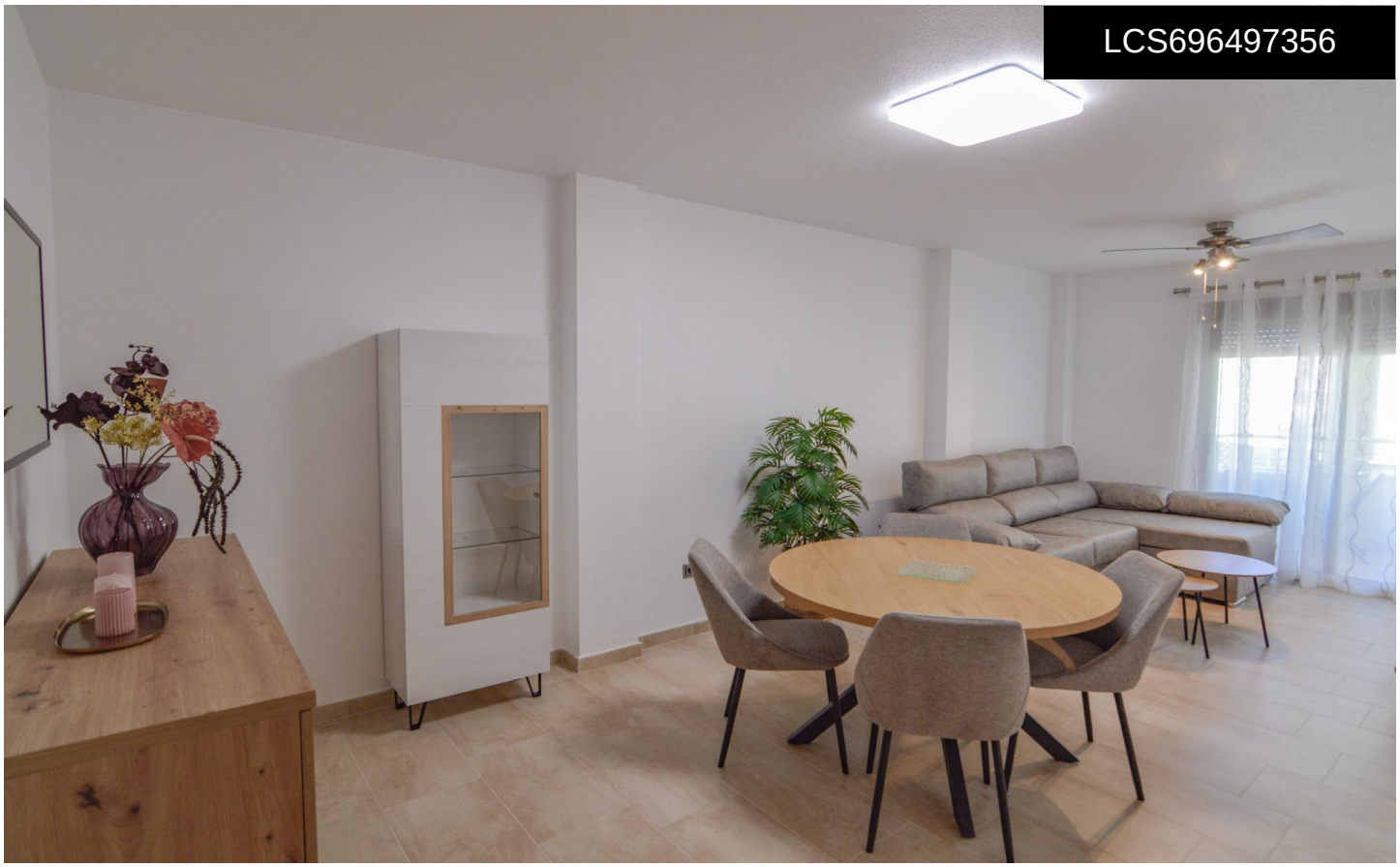

Apartment in Torrevieja

€209,900







2	2	75m²	N/A	N/A

ðŸ’Ž BRAND NEW AND COMFORTABLE! RENOVATED APARTMENT 300M FROM PLAYA DEL CURA, IN TORREVIEJA. LIKE-NEW HOME! Looking for a home where all you have to bring is your suitcase? This spectacular apartment on Calle Patricio Zammit has been updated to offer you a modern, fresh style, ready to move into today. ðŸ“•STRATEGIC LOCATION Located in the heart of Torrevieja, just a 5-minute walk from Playa del Cura. You'll have the bus station, supermarkets, pharmacies, and the vibrant gastronomic scene of the Paseo MarÃ-timo right at your fingertips. âœ¨MAIN FEATURES Condition: Completely RENOVATED and with BRAND NEW FURNITURE. Size: 75 m² of functional and bright design. Floor: 4th floor with elevator...(Ask for More Details!)