LA CASA DE SUEÑOS
REAL ESTATE

+34 622 58 66 41 / +32 472 59 39 02
info@lacasadesuenos.com

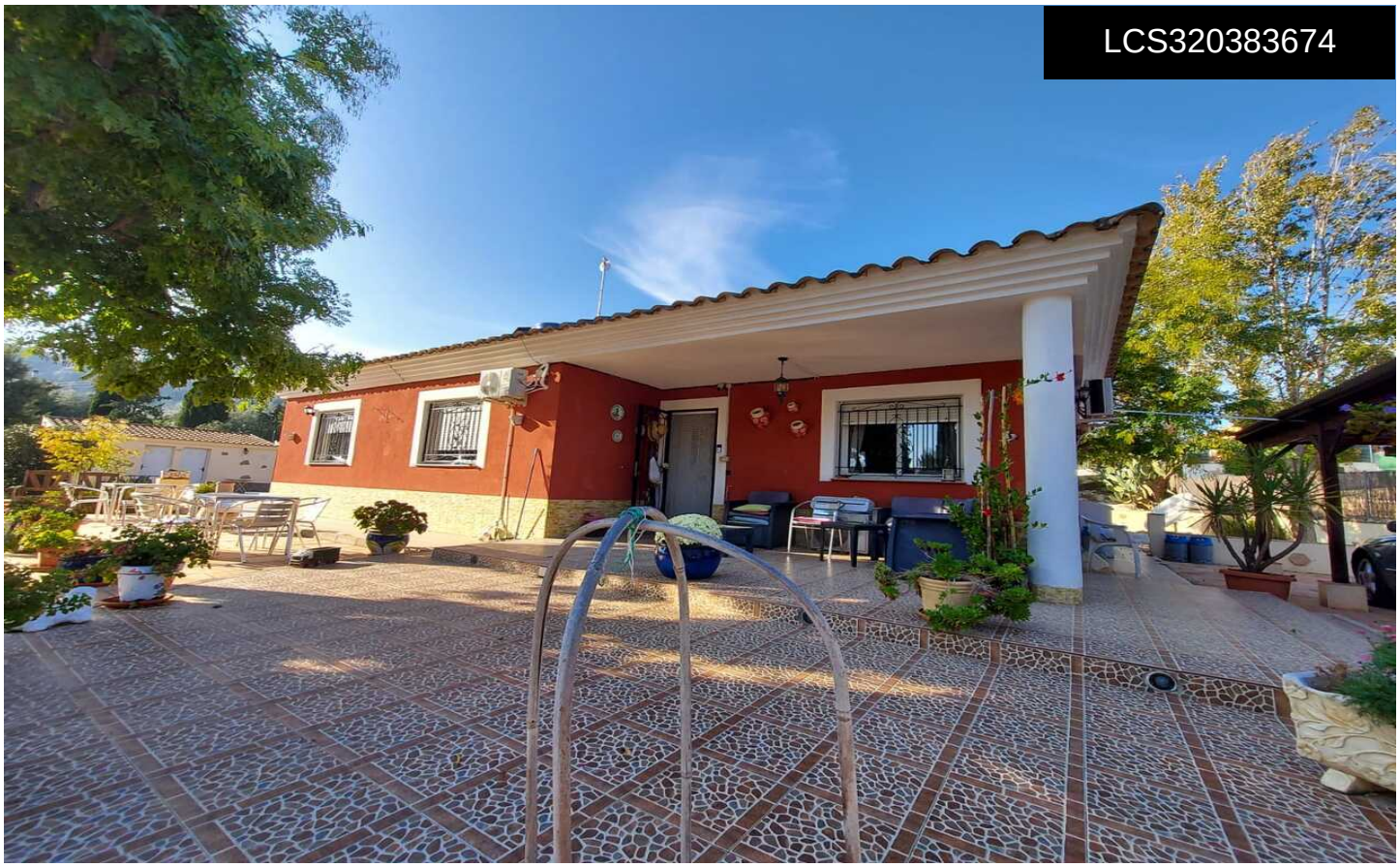

LCS320383674

Villa in Calasparra

€265,000

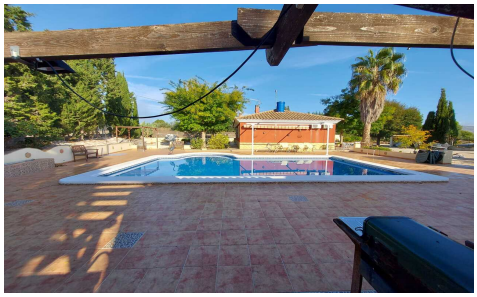





3	2	140m²	5,000m²	N/A

Beautiful Detached Villa on 5,000m2 plot in lovely peaceful natural setting yet just ONE km from the market town - 3 Bedrooms - 2 Bathrooms - Bright Living Room - Fully Equipped kitchen - Covered Terrace/Verrandah - Private Swimming Pool- Great Location - â‚¬265,000 euros + tax & legal costs (tax 7. 75% for resales in Murcia)Discover this beautiful property located just 1,000 meters from North West Murcia, in one of the most attractive and peaceful areas of the region. Set on an impressive 5,000 m² plot, this fabulous home offers privacy, space, and a truly charming natural environment. The property includes a private swimming pool and extensive land, perfect...(Ask for More Details!)