LA CASA DE SUEÑOS
REAL ESTATE

+34 622 58 66 41 / +32 472 59 39 02
info@lacasadesuenos.com

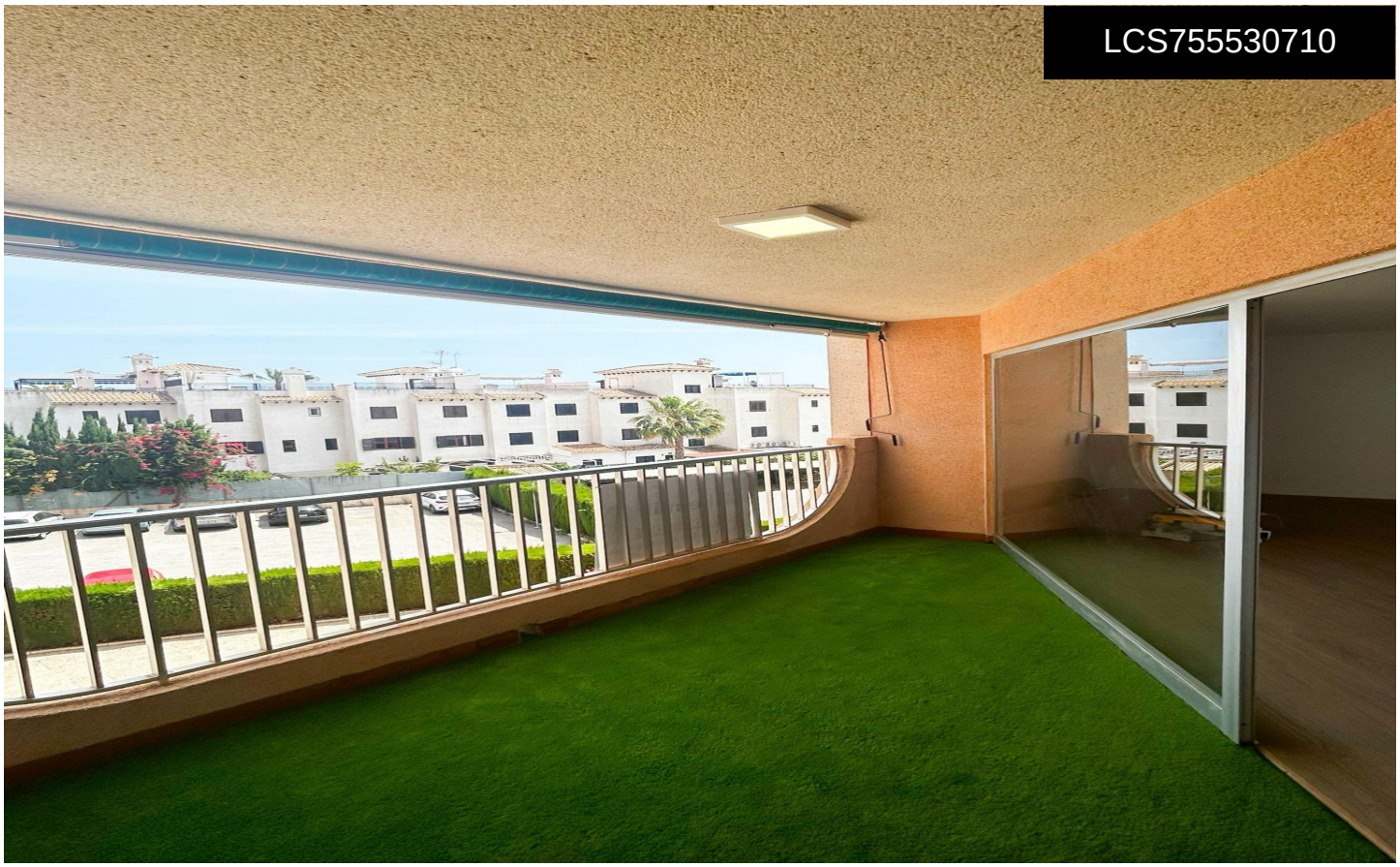

LCS755530710

Apartment in Orihuela Costa

€269,000





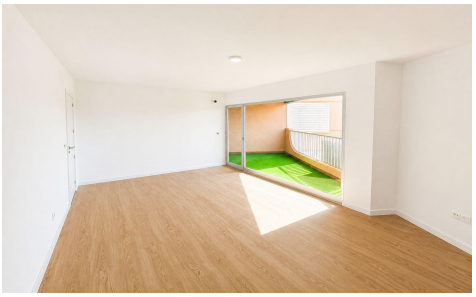

3	2	106m²	N/A	✔

Exclusive Apartment in La Zenia, Just a 10-Minute Walk from the Beach We are pleased to present this magnificent property located in one of the most sought-after areas of La Zenia. An exceptional opportunity for those looking to enjoy the Mediterranean lifestyle in a privileged setting, with all essential amenities within easy reach and the beach just a 10-minute walk away. The apartment features 3 spacious bedrooms and 2 full bathrooms, offering a comfortable and functional layout, ideal as a permanent residence, holiday home, or investment property. The kitchen comes fully furnished and equipped with appliances, ready to move into. One of the property's standout features is its inviting terrace,...(Ask for More Details!)