LA CASA DE SUEÑOS
REAL ESTATE

+34 622 58 66 41 / +32 472 59 39 02
info@lacasadesuenos.com

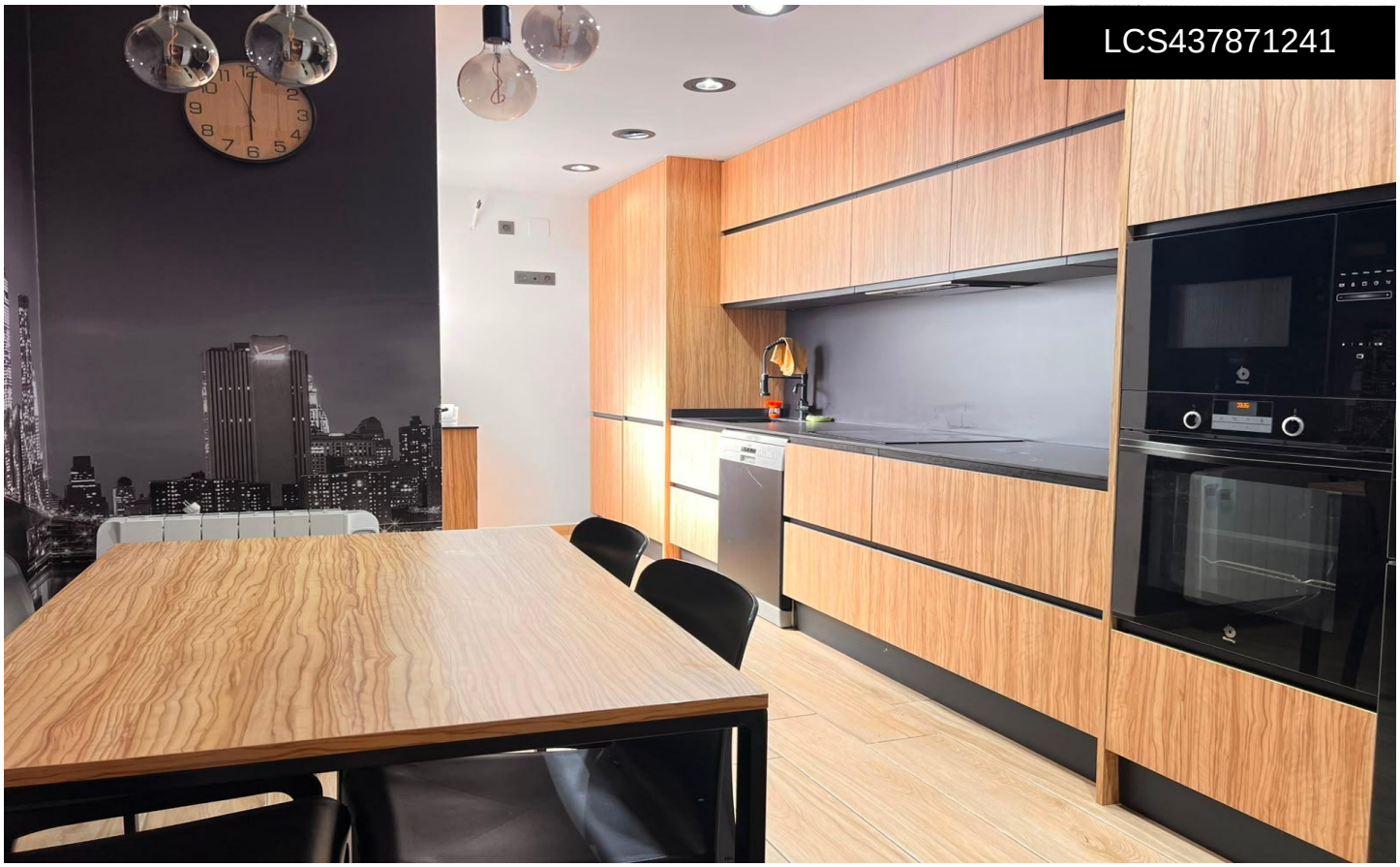

LCS437871241

Quad House in Torrevieja

€236,000







3	2	150m²	70m²	✔

Quad Villa with Solar Panels, Solarium and Excellent Location in Residencial Aquapark â€“ Torrevieja We are pleased to present this fantastic Quad villa located in Residencial Aquapark, one of the most sought-after residential areas in Torrevieja thanks to its peaceful atmosphere, family-friendly environment and excellent location. The development features a beautiful communal swimming pool surrounded by spacious sunbathing and relaxation areas, perfect for enjoying the wonderful Mediterranean climate throughout most of the year. Just a few minutes' walk away, you will find Habaneras Shopping Centre and Carrefour, offering a wide range of supermarkets, shops, restaurants, cafés and all the essential services for everyday living. Also within walking distance is