LA CASA DE SUEÑOS
REAL ESTATE

+34 622 58 66 41 / +32 472 59 39 02
info@lacasadesuenos.com



Apartment in Orihuela Costa €216,000



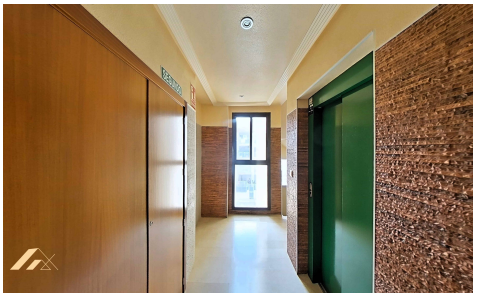

2	2	76m²	N/A	✔

Discover this spectacular renovated apartment in the sought-after Lomas de Cabo Roig area, located just 3,000 meters from the sea. With a built area of â€‹â€‹76 m² and a usable area of â€‹â€‹65 m², this property offers a modern and functional design that maximizes space. It features two bright double bedrooms and two full bathrooms for your comfort. The east-west orientation allows you to enjoy both the morning sun and the sunset from the spacious terrace. Among its outstanding extras are private parking, access to a communal swimming pool, and children's play areas perfect for families. The complex is surrounded by trees that provide a refreshing atmosphere and includes nearby...(Ask for More Details!)