LA CASA DE SUEÑOS
REAL ESTATE

+34 622 58 66 41 / +32 472 59 39 02
info@lacasadesuenos.com



LCS739520604

Penthouse in Pilar de La Horadada €250,000





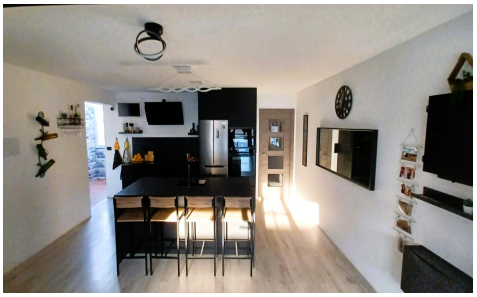

3	1	82m²	N/A	N/A

Just 100 metres from Los Jesuitas Beach, right in the heart of Torre de la Horadada, this fully refurbished 82 m2 penthouse combines a prime location with comfortable and well-designed spaces. Surrounded by restaurants, shops, supermarkets and all the necessary amenities, it allows you to enjoy the beach and your daily life without needing to use the car. . . The flat comprises three bedrooms, a full bathroom, a kitchen opening onto the living-dining room, and a terrace with a utility area. Thanks to its layout and bespoke fitted furniture, it offers ample storage space and a pleasant sense of spaciousness. . . It stands out for the quality of...(Ask for More Details!)