LA CASA DE SUEÑOS
REAL ESTATE

+34 622 58 66 41 / +32 472 59 39 02
info@lacasadesuenos.com



LCS550123350

Apartment in La Mata

€149,000





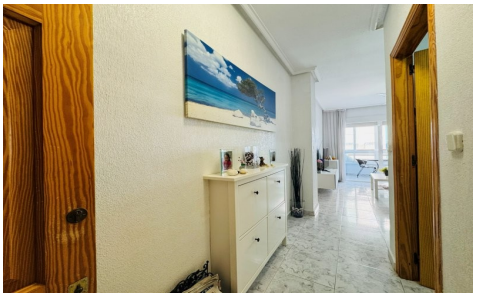

1	1	50m²	N/A	N/A

This apartment is located in the Torrevista Playa urbanization in La Mata, just 200 meters from the beach and a 5-minute walk from the town center square. It has a constructed area of approximately 50 m², distributed into a living-dining room, open-plan kitchen, one bathroom, and a north-facing terrace with a partial sea view. It includes a spacious storage room of approximately 9 m², ideal for storing all kinds of items, bicycles, etc. The apartment is immaculate and very well maintained. Located on the 2nd floor of the building. Elevator and communal solarium. Community fees: â‚¬360 per year Property tax (IBI): â‚¬150