LA CASA DE SUEÑOS
REAL ESTATE

+34 622 58 66 41 / +32 472 59 39 02
info@lacasadesuenos.com



LCS619826974

Apartment in Lo Pagan

€167,000

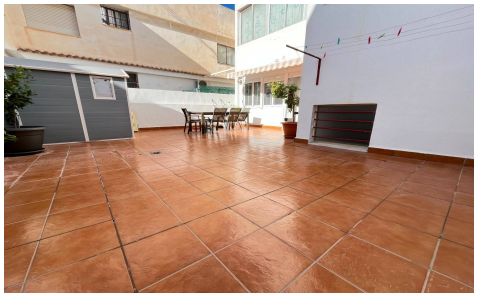

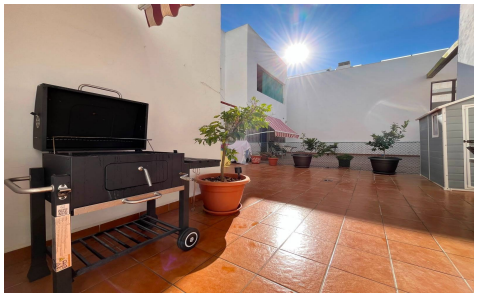



3	2	145m²	N/A	N/A

Discover this spacious and light-filled apartment located in Lo PagÃ¡n, just 400 meters from the beautiful beaches of the Mar Menor. The property features three generously sized bedrooms offering a comfortable, relaxing atmosphereâ€”perfect for enjoying time with family and friends. It also includes two full bathrooms equipped with all necessary amenities, a spacious kitchen for preparing delicious meals, and a large patio ideal for outdoor living. Its prime location offers easy access to nearby dining and recreational areas, making this home not only an excellent place to live but also an attractive investment for rentals or extended stays. The open-plan living and dining area adds warmth to the home, inviting...(Ask for More Details!)