LA CASA DE SUEÑOS
REAL ESTATE

+34 622 58 66 41 / +32 472 59 39 02
info@lacasadesuenos.com

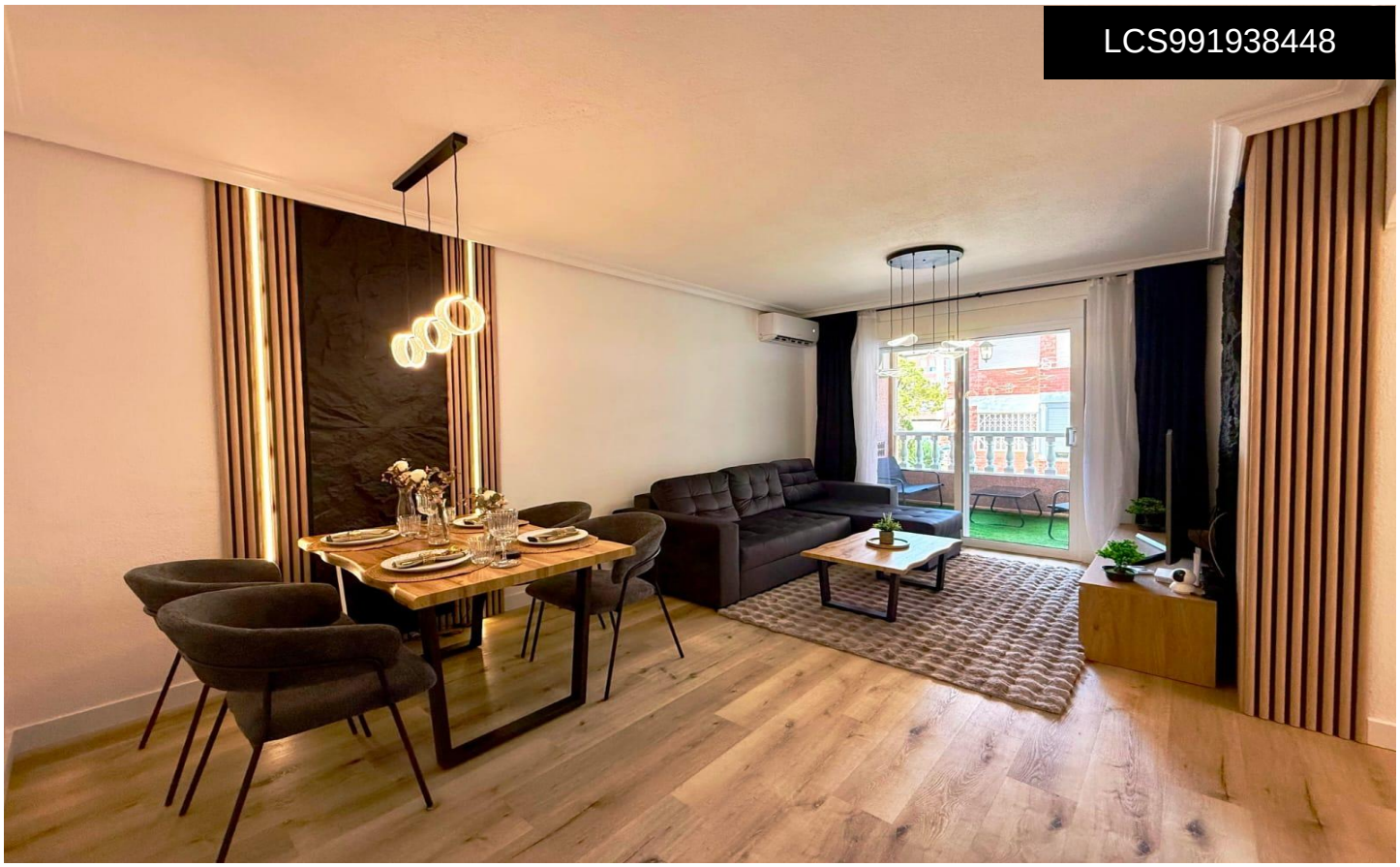

LCS991938448

Apartment in Torrevieja

€229,000

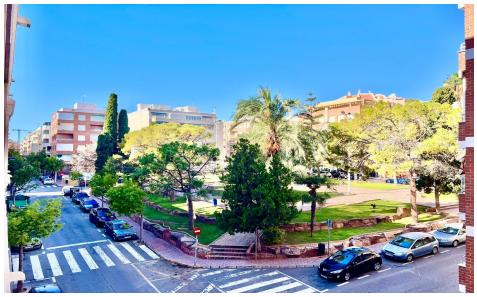





2	1	67m²	N/A	N/A

We present this reformed apartment located in the Playa del Cura area, Torrevieja, just 240 meters from the sea. The property has 62 m² built and 57 m² usable, featuring 2 double bedrooms and 1 bathroom and is ready to move in. One of its main attractions is its pleasant views of the park. All windows face outside, providing natural light and a greater feeling of spaciousness to the home. Its location allows you to enjoy proximity to the beach and have shops, supermarkets, restaurants, and all necessary services just a few minutes away. There is the possibility of acquiring a storage room separately, not included in the price of...(Ask for More Details!)