LA CASA DE SUEÑOS
REAL ESTATE

+34 622 58 66 41 / +32 472 59 39 02
info@lacasadesuenos.com

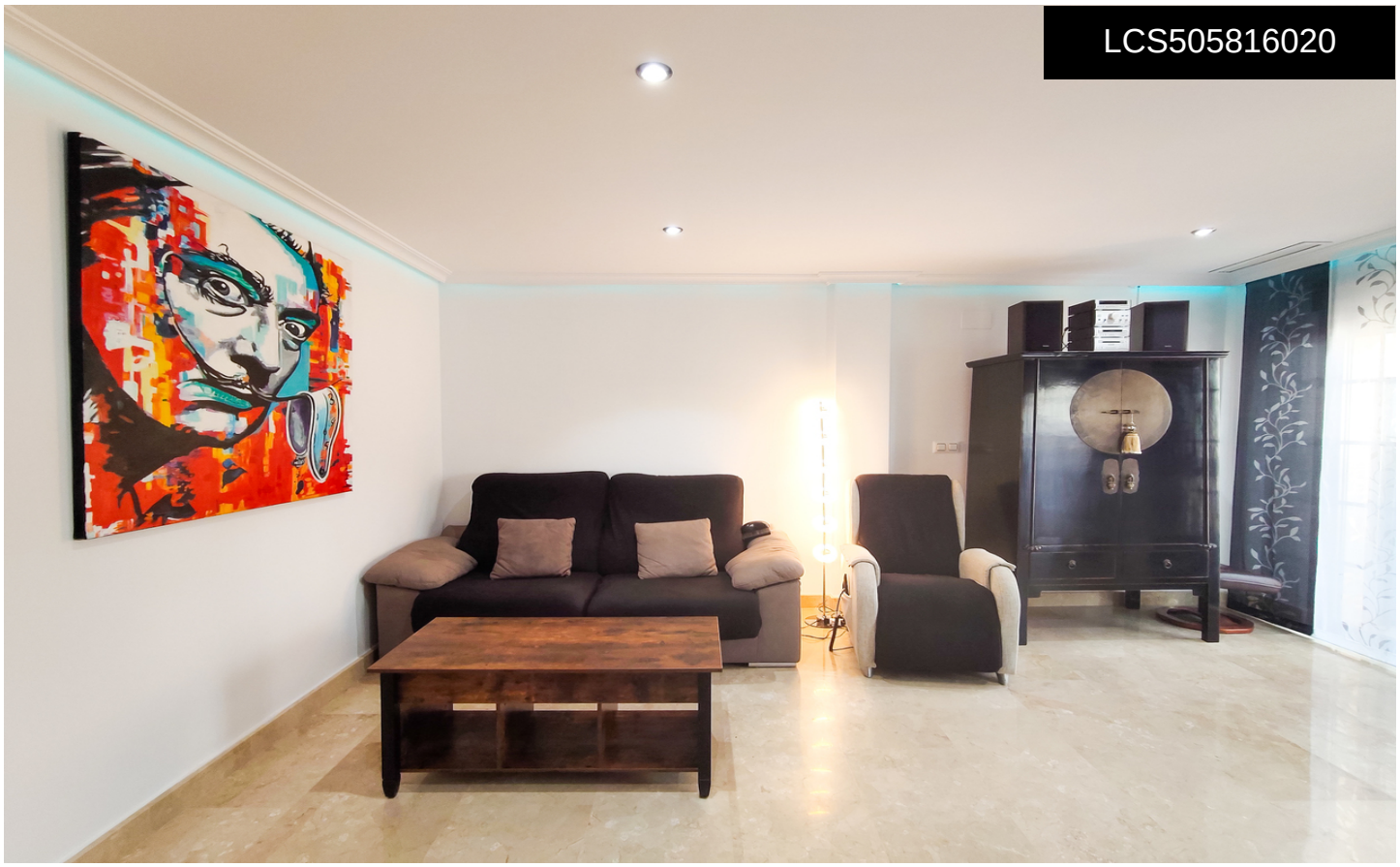

LCS505816020

Apartment in Torrevieja

€229,995







3	2	109m²	N/A	N/A

This key-ready, 3-bedroom, 2-bathroom apartment in the heart of Torrevieja offers the ultimate Mediterranean lifestyle just steps from golden beaches like Playa del Acequión and the vibrant town marina. Situated in a charming, characterful building complete with a communal rooftop terrace and storage area, this spacious and surprisingly quiet home places you within easy walking distance of authentic tapas bars, lively central plazas, and daily seaside promenades. Inside, the home boasts central AC and beautifully modernized interiors that pair crisp contemporary design with exceptionally generous room proportions. The living and dining space forms a bright, welcoming hub ideal for entertaining friends or enjoying quiet family evenings after a day by...(Ask for More Details!)