LA CASA DE SUEÑOS
REAL ESTATE

+34 622 58 66 41 / +32 472 59 39 02
info@lacasadesuenos.com

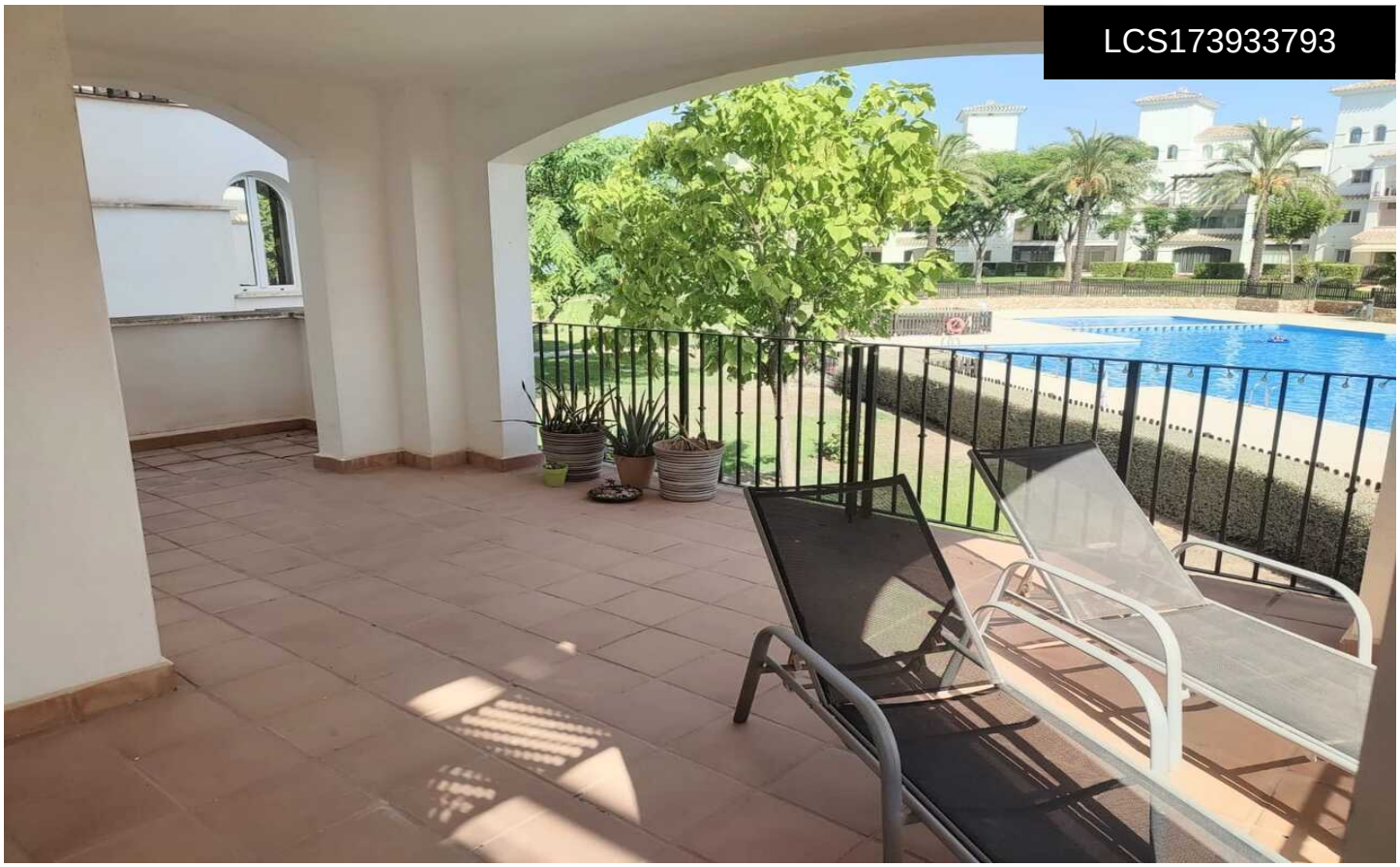

LCS173933793

Apartment in Hacienda Riquelme Golf Resort €159,995







2	2	N/A	N/A	N/A

Located in a quiet area away from road noise but very close to the resort’s onsite facilities, this original layout and rare 2-bedroom, 2-bathroom apartment has a very large L â€“ Shaped terrace. The galley kitchen is a good size and leads onto a utility room with a window. The good-sized main bedroom has an en-suite bathroom and doors that lead directly onto the terrace. The second bedroom benefits from a window into the internal courtyard that provides additional light and air circulation. The second bathroom is conveniently located adjacent to the second bedroom and has a walk-in shower, perfect for guests. The apartment comes with air conditioning and central...(Ask for More Details!)