LA CASA DE SUEÑOS
REAL ESTATE

+34 622 58 66 41 / +32 472 59 39 02
info@lacasadesuenos.com

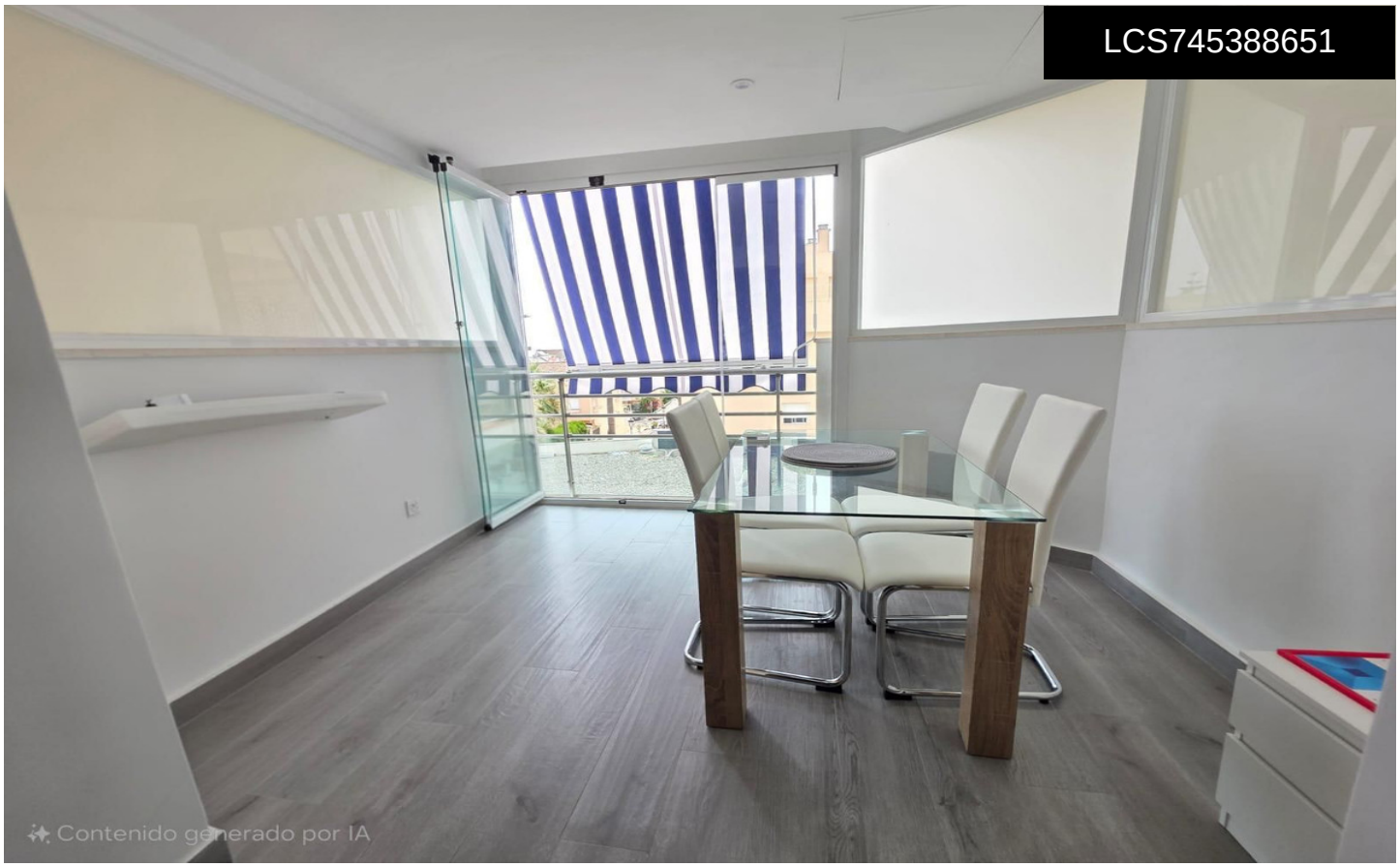

LCS745388651

Apartment in San Luis de Sabinillas €260,000





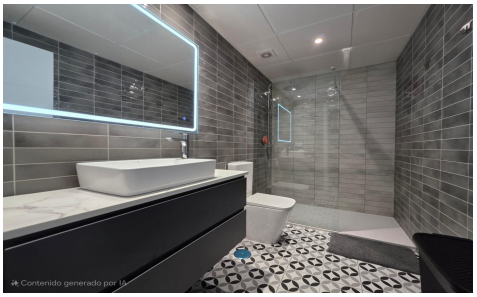

2	2	93m²	N/A	N/A

This two-bedroom, two-bathroom apartment is located on the second floor of the El Mero building in Sabinillas Bajo. This building is relatively new to the area, and the owners, who have been the only occupants, have just completed a full renovation, leaving the apartment practically brand new (at a cost of â‚¬70,000). It faces south, has an elevator, and can be purchased with or without parking. The price without parking is â‚¬260,000, and with parking, it's â‚¬280,000. We can assist with procedures such as mortgages and answer any legal questions. Don't hesitate to contact us if you're considering buying a home or perhaps moving. We'd be delighted to guide you...(Ask for More Details!)