LA CASA DE SUEÑOS
REAL ESTATE

+34 622 58 66 41 / +32 472 59 39 02
info@lacasadesuenos.com

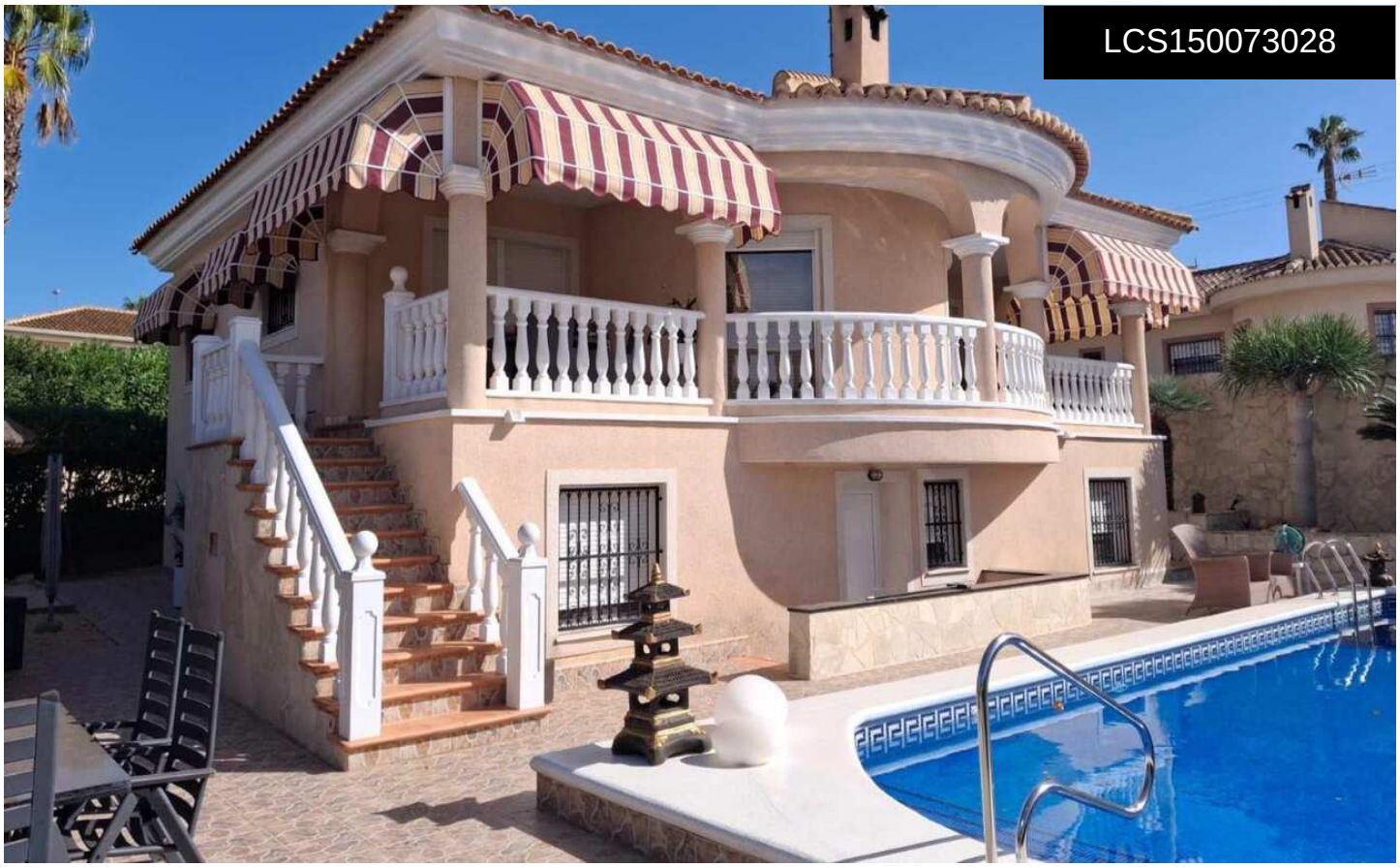

LCS150073028

Villa in Rojales

€557,000





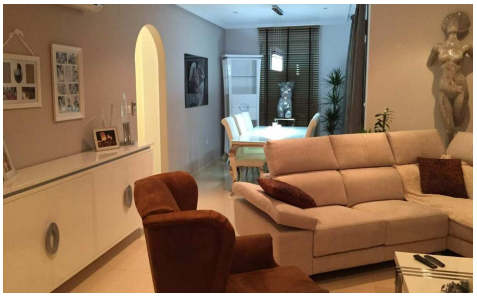

4	3	175m²	500m²	✔

Villa ready to move into with independent guest apartment in Benimar, RojalesAre you looking for a spacious villa in a quiet area but close to all amenities? This well-maintained property, located in the popular urbanisation of Benimar in Rojales, is definitely worth a visit. The villa sits on a plot of 500 m², has a southwest orientation, and offers plenty of privacy, a beautiful garden, and an independent apartment on the ground floor. An ideal option for accommodating guests or family, or as an investment with rental potential. The property was built in 2007 and has a living area of 175 m². Thanks to its practical layout, it offers large...(Ask for More Details!)