LA CASA DE SUEÑOS
REAL ESTATE

+34 622 58 66 41 / +32 472 59 39 02
info@lacasadesuenos.com

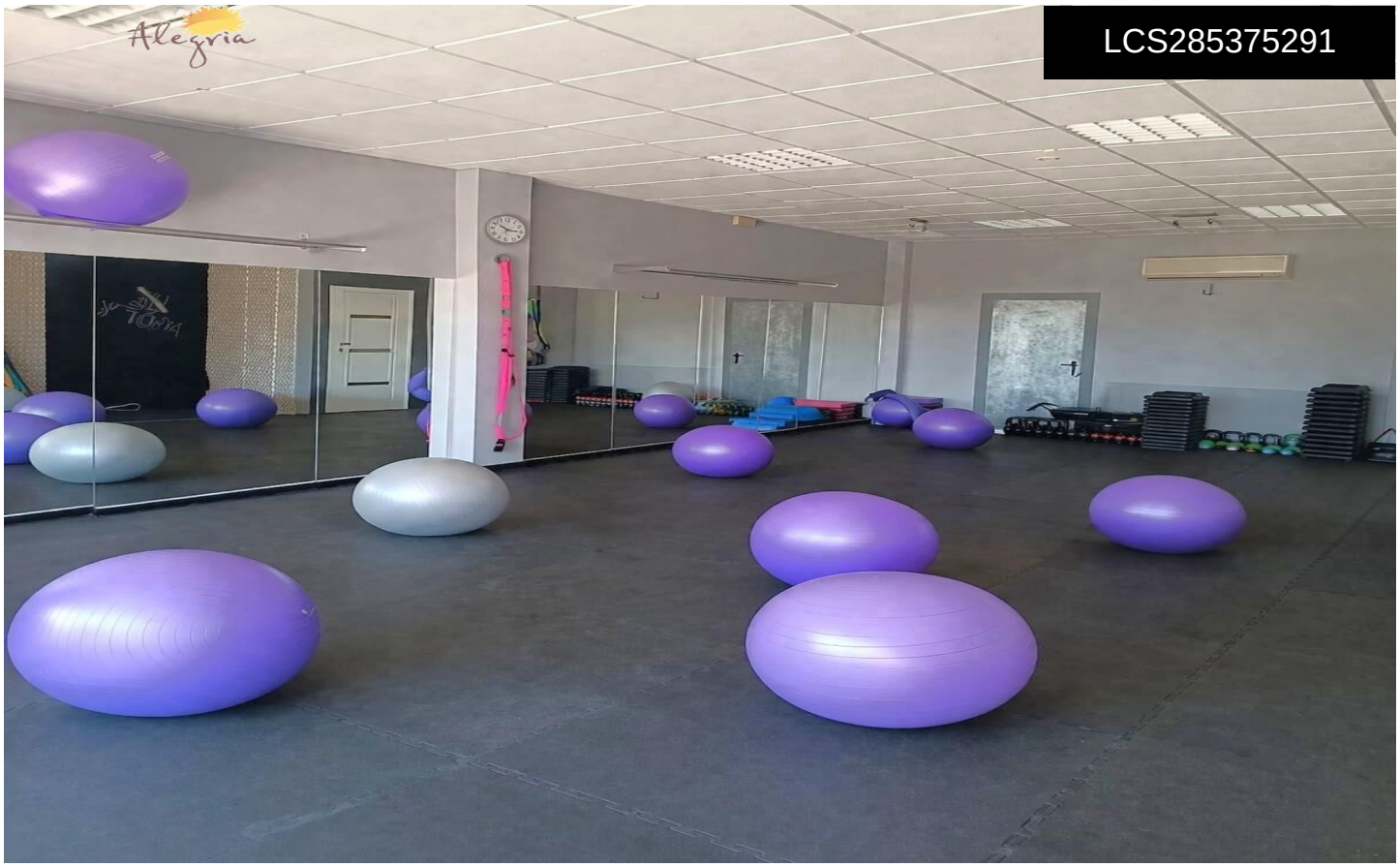

LCS285375291

Commercial in Orihuela Costa €139,900

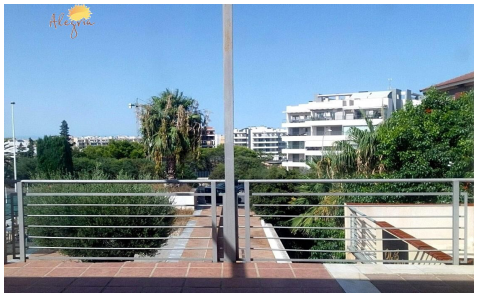

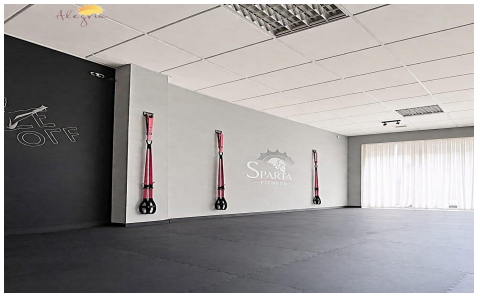

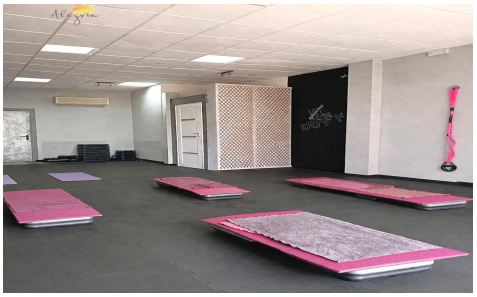

0	1	77m²	N/A	N/A

Commercial space 77 m² in Los Dolses â€“ Orihuela Costa For sale a commercial space of 77 m², located in the popular shopping center Los Dolses, between La Zenia and VillamartÃ-n. The space is located on the first floor, has a private terrace of 25 m², and convenient access from ground level, making deliveries and transportation of goods easier. Key features: - 77 m² of space - private terrace of 25 m² - power connection of 10 kW - restroom and storage room - easy access for deliveries - very good visibility on the main street - possibility of purchase with long-term tenant The Los Dolses center is located on...(Ask for More Details!)