LA CASA DE SUEÑOS
REAL ESTATE

+34 622 58 66 41 / +32 472 59 39 02
info@lacasadesuenos.com

LCS769956542

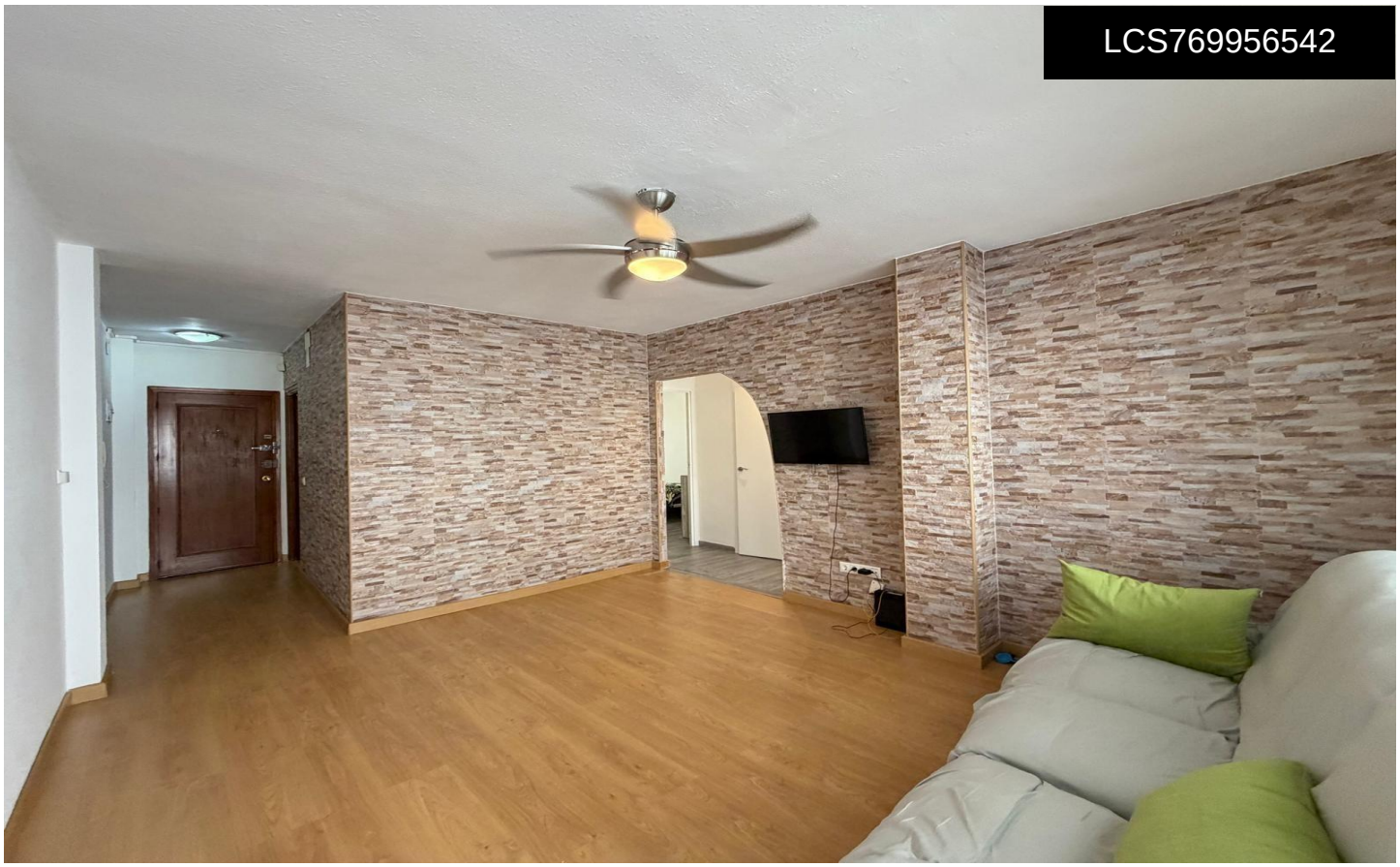

Apartment in Torrevieja

€160,000





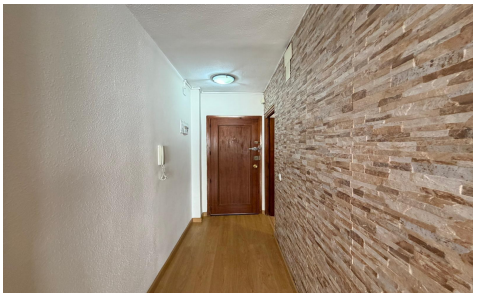

2	1	79m²	N/A	N/A

Apartment between two beaches â€" just 250 meters from Playa del Cura and Los Locos ðŸŒŠâ˜€ï¸• Spacious apartment for sale located in one of the best locations in Torrevieja, opposite Parque El Ancla and just 250 meters from two of the city's most popular beaches: Playa del Cura and Playa de Los Locos. Its excellent location makes this property a fantastic option for both permanent residence and vacation or investment for rental purposes. ðŸ•¡ Main features: * Total area: 79 m² * 2 bedrooms * 1 bathroom * 3rd floor * Air conditioning * 250 m from Playa del Cura * 250 m from Playa de Los Locos ðŸ›‹ï¸• Equipment:...(Ask for More Details!)