LA CASA DE SUEÑOS
REAL ESTATE

+34 622 58 66 41 / +32 472 59 39 02
info@lacasadesuenos.com

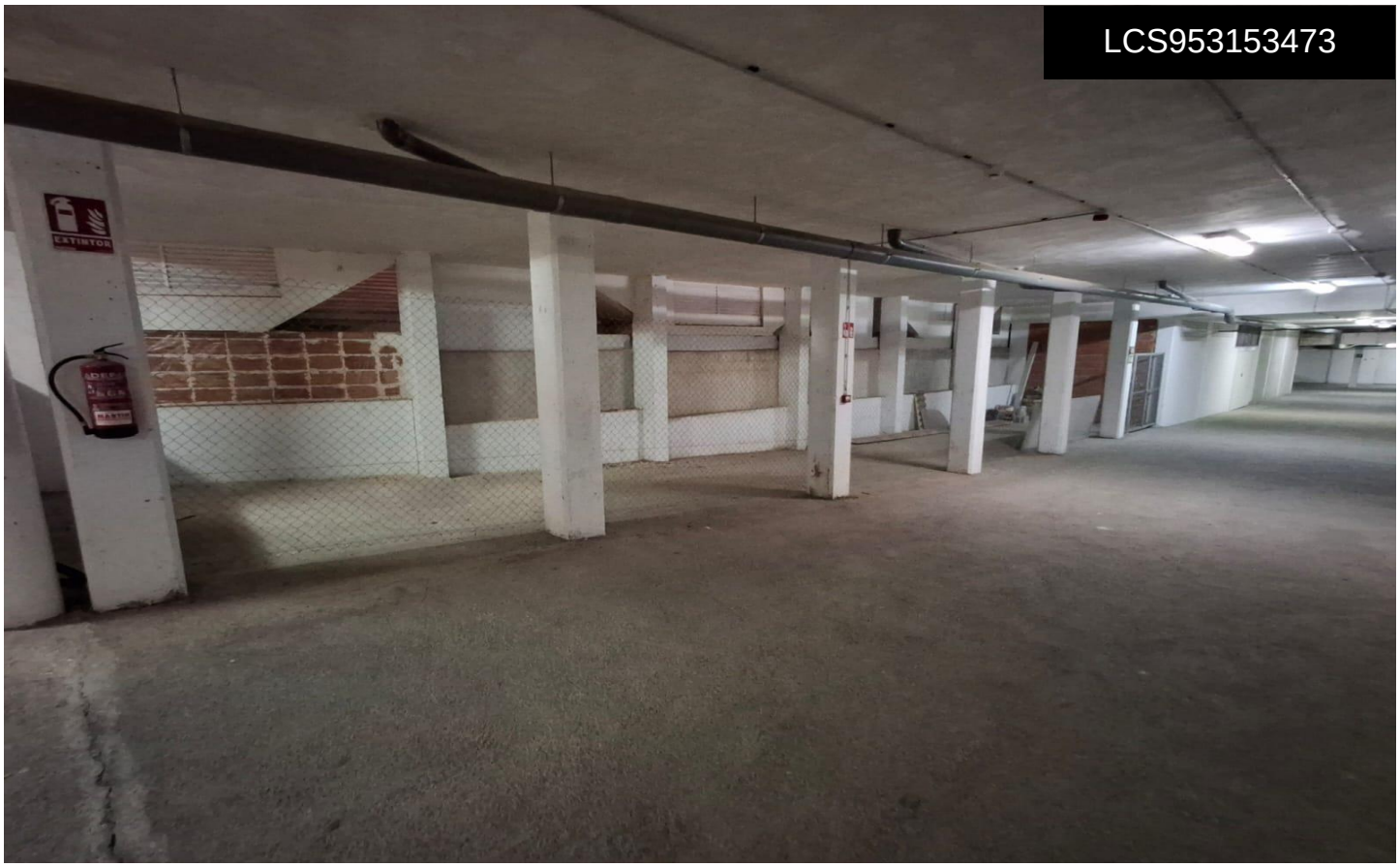

LCS953153473

Parking in Orihuela Costa

€58,000







0	0	N/A	N/A	N/A

INVESTMENT OPPORTUNITY: Package of 9 Parking Spaces in Playa Flamenca. . Total Price: â‚¬58,000 (Average of just â‚¬6,300 per unit!). . Location: Playa Flamenca (Orihuela Costa). . Full package of 9 independent assets for sale, ideal for investors seeking high yield and diversified risk. . . The assets are strategically spread across 2 different locations within Playa Flamenca, ensuring excellent coverage for the area's high parking and storage demand. . . High Yield: Tourist and residential area with a major parking shortage. . . Easy Management: Low maintenance costs and recurring income. . . Contact us today for exact locations and further details!