LA CASA DE SUEÑOS
REAL ESTATE

+34 622 58 66 41 / +32 472 59 39 02
info@lacasadesuenos.com

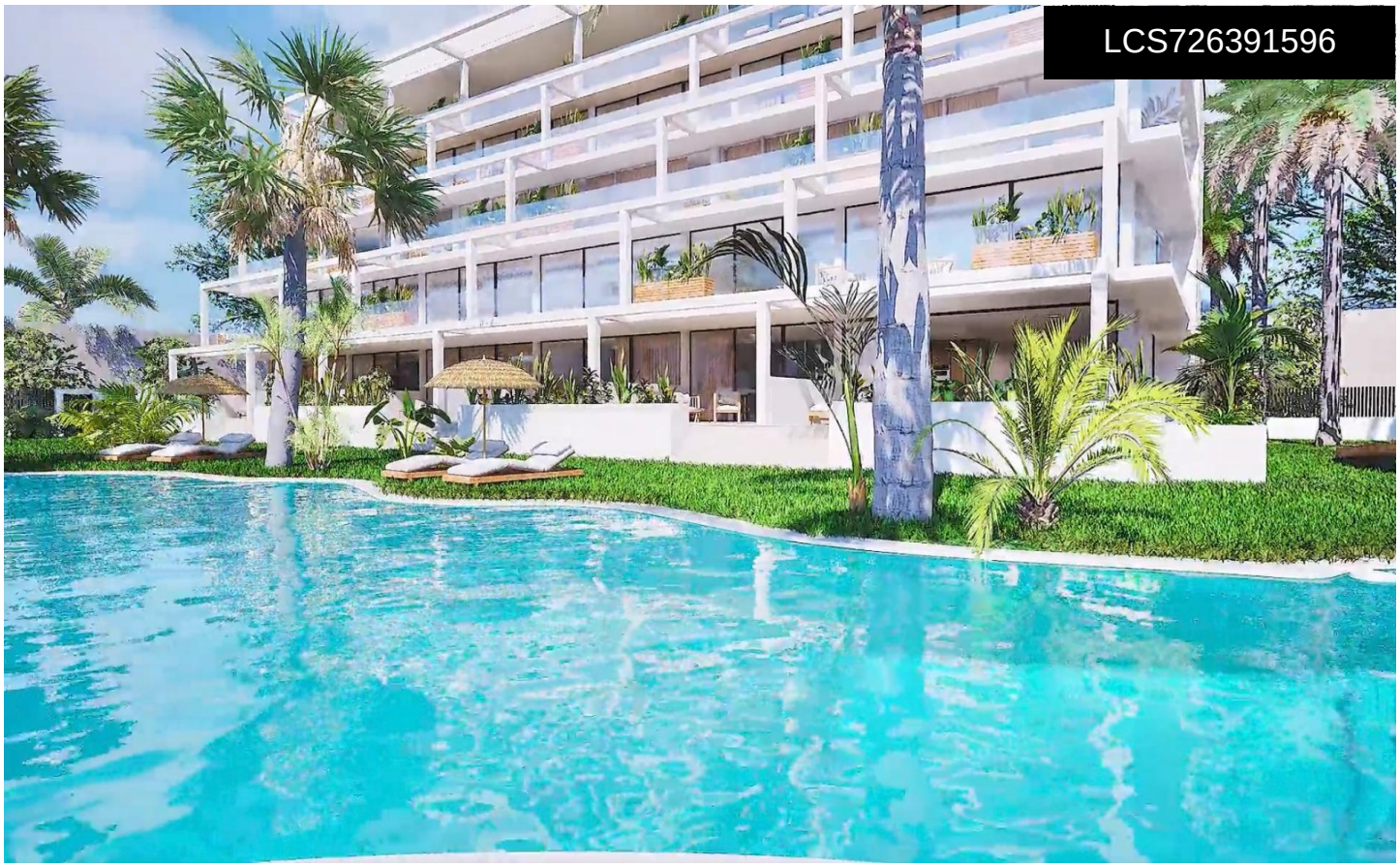

LCS726391596

Apartment in Cartagena

€436,000





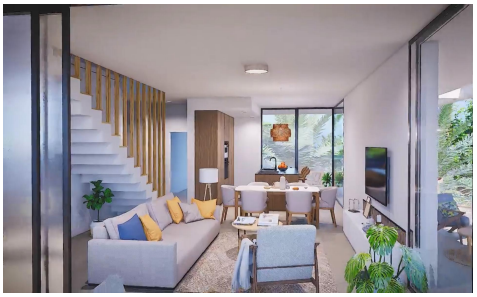

3	2	170m²	N/A	✔

NEW BUILD RESIDENTIAL COMPLEX IN MAR DE CRISTAL New Build modern residential complex of apartments and penthouses located very close to the promenade and the long lovely sandy beaches of Mar de Cristal. You can choose from ground floor apartments with a private garden, mid-floor apartments with a terrace, and penthouses with private solarium. Properties has 2 or 3 bedrooms and 2 bathrooms. The apartments have a modern design, presenting an open plan living area, combining the kitchen, dining area and lounge, into a large space with access to the terrace. The master bedroom has a private bathroom. ...(Ask for More Details!)