LA CASA DE SUEÑOS
REAL ESTATE

+34 622 58 66 41 / +32 472 59 39 02
info@lacasadesuenos.com

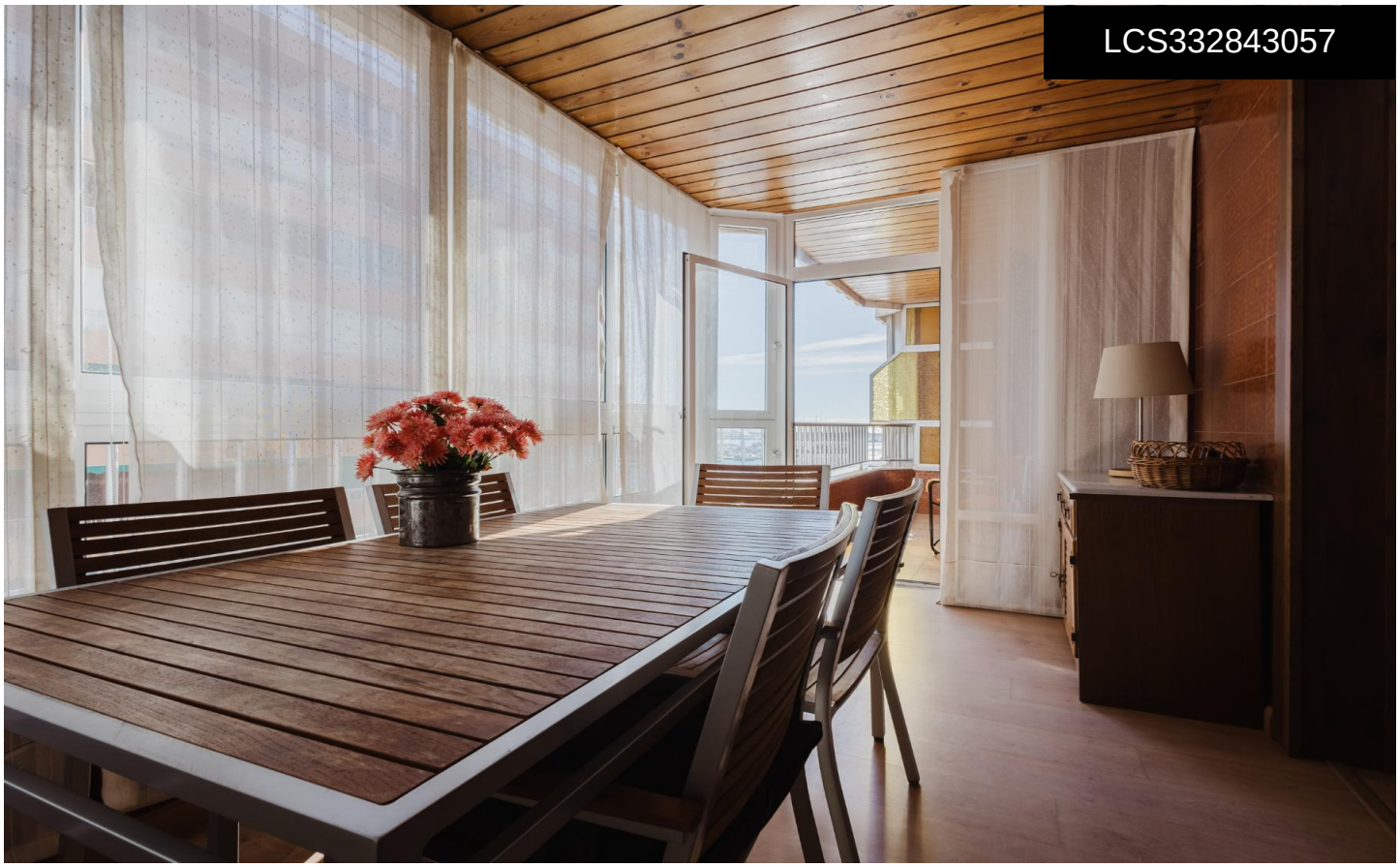

LCS332843057

Apartment in Torrevieja

€232,000





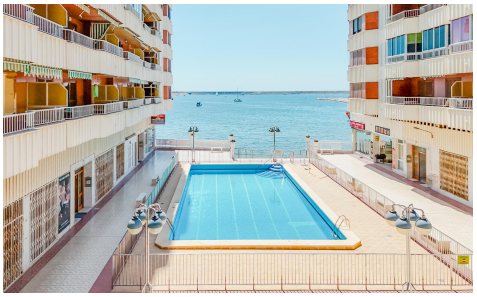

3	2	100m²	N/A	N/A

Discover this spacious and bright fifth-floor apartment in Playa del Acequión, Torrevieja, ideal both as a permanent residence and a holiday investment. With 100 m² built, this property stands out for its comfort, prime frontline beachfront location, and spectacular sea views. Built in 1980 and in good condition, it is sold furnished and ready to move into. Its northeast orientation ensures a pleasant temperature throughout the year. Key features100 m² built area3 spacious bedrooms2 full bathrooms15 m² terraceSeparate kitchenNortheast orientationSea viewsFrontline beachfrontPrivate beach accessCommunal swimming poolLiftFurnishedProperty tax (IBI) â‚¬306 / Community fees â‚¬468 per yearAdditionally, it is surrounded by shops, pharmacies, shopping centers, bars, and