+34 622 58 66 41 / +32 472 59 39 02
info@lacasadesuenos.com

LCS369030988

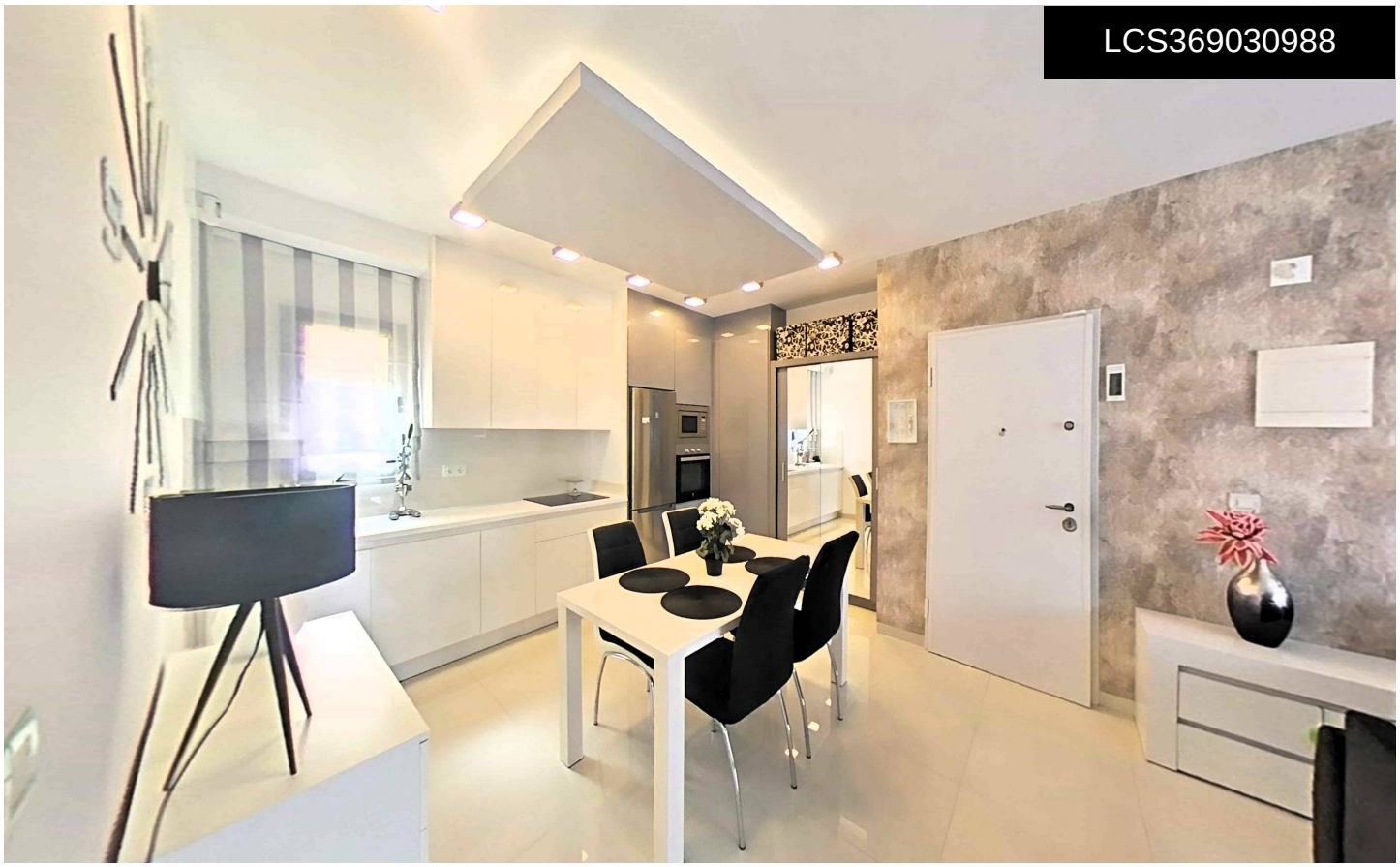

Apartment in Pilar de La Horadada €315,000

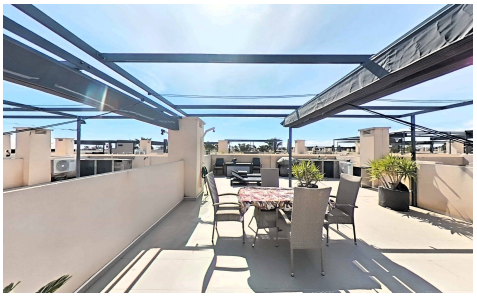

2	2	95m²	N/A	✔

Discover this spectacular duplex penthouse in La Torre de la Horadada, just 500 meters from the sea ?. With a constructed area of â€‹â€‹95 m² and a usable area of â€‹â€‹70 m², this property is ready to move into ?. Enjoy its two spacious double bedrooms and two fully equipped bathrooms ?. The property is located in a private residential complex that offers a swimming pool ? and children's play areas, ideal for families ?â€•?â€•?â€•?. It also features sunny terraces where you can relax while enjoying the views â˜€ï¸•?. Surrounded by lush trees ?, you'll have easy access to shopping centers ?ï¸•, schools ?, and even hospitals ? near the...(Ask for More Details!)